

Bracknell Town Neighbourhood Plan 2016 – 2036

Document 2 of 2

Contents

1	0BTNPLIST OF APPENDICES
1 1	BTNPAPPENDICES CONTENTS
1 2	BTNPPREFERENCES
1 3	BTNPILLUSTRATIONS
1 4	BTNPGLOSSARY

BTNP Document 2 of 2 : Contents

10BTNPList of Appendices 20 Sept 2019

1. **Appendix 1 Policy EV3 Protection & Maintenance of Local Green Spaces: Final Maps A to K 13 Nov 2018 see Policy Justification**
2. **Appendix 2 Policy EV3 Protection and Maintenance of Local Green Spaces: Justification A to K: Documents 1 to 3: see Policy Justification**
NP Green Space Justification 1 A-E
NP Green Space Justification 2 F-J
NP Green Space Justification 3 K
3. **Appendix 3 EV3 Protection & Maintenance of Local Green Spaces: Justification A to K Ownership Spreadsheet: see Policy Justification**
PRINTING NOTE too large for A4 printing so do on BFC 2 x 4 ft format printer see simon.cridland@bracknell-forest.gov.uk
4. **Appendix 4 Policy EV3 Protection & Maintenance of Local Green Spaces: Justification A to K List of BK Titles registers, plan & screenshots: see Policy Justification**
PRINTING NOTE this was done by assembling the titles of all the files in this folder **not** the contents.
5. **Policy Maps of Bracknell Town: cross referred to in the BTNP text in the Policy Context sections**
 - 5.1 **Appendix 5.1 Policy Map EV1 Community Leisure Provision Policy Active OSPV & Policy EV2 CLP Passive OSPV A4P 15 Nov 2018, see Policy Context**
 - 5.2 **Appendix 5.2 Policy Map EV1 LIST Community Leisure Provision Policy Active OSPV & Policy EV2 CLP Passive OSPV A4P 15 Nov 2018, see Policy Context**
 - 5.3 **Appendix 5.3 Policy Map EV3 Overview Protection & Maintenance of Local Green Spaces A4P 15 Nov 2018, see Policy Context**
 - 5.4 **Appendix 5.4 Policy Map EV4 Tree Heritage: Avenues of Trees A4P 13 Sept 2019, see Policy Context**
 - 5.4.1 **Appendix 5.4.1 Policy Map EV4 Tree Heritage : Avenues of Trees Easthampstead Park A4P 13 Sept 2019 see Policy Context**
 - 5.4.2 **Appendix 5.4.2 Policy Map EV4 Tree Heritage : Avenues of Trees Lime Walk A4P 13 Sept 2019 see Policy Context**
 - 5.4.3 **Appendix 5.4.3 Policy Map EV4 Tree Heritage : Avenues of Trees Mill Lane A4P 13 Sept 2019 see Policy Context**

- 5.4.4 Appendix 5.4.4. Policy Map EV4 Tree Heritage : Avenues of Trees South Hill Park North Field A4P 13 Sept 2019 see Policy Context
- 5.4.5 Appendix 5.4.5. Policy Map EV4 Tree Heritage : Avenues of Trees : South Hill Park Ringmead A4P 13 Sept 2019 see Policy Context
- 5.4.6 Appendix 5.4.6. Policy Map EV4 Tree Heritage : Avenues of Trees : Sycamore Rise A4P 13 Sept 2019 see Policy Context
- 5.5 Appendix 5.5 Policy Map EV8 Allotments 4AP 14 Nov 2018: see Policy Context.
 - Appendix 5.5.1. Policy Map EV8 Allotments : Anneforde Place A4P 13 Sept 2019 see Policy Context
 - Appendix 5.5.2 Policy Map EV8 Allotments : Crowthorne Road A4P 13 Sept 2019 see Policy Context
 - Appendix 5.5.3 Policy Map EV8 Allotments : Glenwood A4P 13 Sept 2019 see Policy Context
 - Appendix 5.5.4 Policy Map EV8 Allotments :Limerick Close A4P 13 Sept 2019 see Policy Context
 - Appendix 5.5.5 Policy Map EV8 Allotments : Ringmead A4P 13 Sept 2019 see Policy Context
 - Appendix 5.5.6 Policy Map EV8 Allotments :South Road A4P 13 Sept 2019 see Policy Context
 - Appendix 5.5.7 Policy Map EV8 Allotments : Wilder's Close A4P 13 Sept 2019 see Policy Context
 - Appendix 5.5.8 Policy Map Ev8 Allotments : Windlesham Road A4P 13 Sept 2019 see Policy Context
- 5.6 Appendix 5.6 Policy Map EV9 Cemetery Space 4AP 15 Nov 2018: see Policy Context
- 5.7 Appendix 5.7 Policy Map EV10 Watercourses & River Corridors A4P 15 Nov 2018, see Policy Context
- 5.8 Appendix 5.8 Policy Map EV11 Air Quality 4AP 14 Nov 2018: see Policy Context.
- 5.9 Appendix 5.9 Policy Map EV12 South Hill Park 4AP 14 Nov 2018: see Policy Context
- 5.10 Appendix 5.10 Policy Map EV14 Protection of Community Facilities 4AP 15 Nov 2018, see Policy Context
- 5.11 Appendix 5.11 Policy Map HE1 HE2 HE3 for EP LHP SHP A4P 16 Nov 218, see 2 Policy Context for HE1 & for HE2 & HE3
- 5.12 Appendix 5.12 Policy Map HE2 HE3 Listed Buildings in Bracknell Town 4AP 16 Nov 2018: see Policy Context for HE2 & HE3
- 5.13 Appendix 5.13 Policy Map EC3 Neighbourhood Shopping Centres: Day to Day Requirements A4P 15 Nov 2018, see Policy Context
 - Appendix 5.13.1 Policy Map EC3 Neighbourhood Shopping Centres : Day to Day Requirements Bay Road, Bullbrook A4P 26 Sept 2019
 - Appendix 5.13.2 Policy Map EC3 Neighbourhood Shopping Centres : Day to Day Requirements Birch Hill A4P 26 Sept 2019
 - Appendix 5.13.3 Policy Map EC3 Neighbourhood Shopping Centres : Day to Day Requirements Crown Wood 4AP 26 Sept 2019
 - Appendix 5.13.4 Policy Map EC3 Neighbourhood Shopping Centres : Day to Day Requirements Great Hollands Square 4AP 26 Sept 2019

Appendix 5.13.5 Policy Map EC3 Neighbourhood Shopping Centres : Day to Day Requirements Hanworth 4AP 26 Sept 2019

Appendix 5.13.6 Policy Map EC3 Neighbourhood Shopping Centres : Day to Day Requirements Harmans Water The Square 4AP 26 Sept 2019

Appendix 5.13.7 Policy Map EC3 Neighbourhood Shopping Centres : Day to Day Requirements Priestwood Square 4NP 26 Sept 2019

Appendix 5.13.8 Policy Map EC3 Neighbourhood Shopping Centres : Day to Day Requirements Rectory Row 4NP 26 Sept 2019

Appendix 5.13.9 Policy Map EC3 Neighbourhood Shopping Centres : Day to Day Requirements Wildridings Square

5.14 Appendix 5.14 Policy Map EC5 Town Centre Future Development: Sites Mixed Housing & Retail Uses 4AP 15 Nov 2018, see Policy Context

5.15 Appendix 5.15 Policy Map TR1 Cycleways & TR2 Cycleways & Footpaths 4AP 13 Sept 2019 see Policy Context

5.16 Appendix 5.16 Policy Map TR6 Buses 4AP 15 Nov 2018 see Policy Context

5.17 Appendix 5.17 Policy Map TR8 Roads & Transport: Traffic & The Environment A4P 14 Nov 2018 see Policy Context

6. Appendix 6 Policy EV3 a List of *Neighbourhood Community Centres in Bracknell*, see Policy Context.

7. Appendix 7 Policy EV12 Memo BFC HBrewster SHP 12 Feb 2018 BK256982, see Policy Justification.

8. Appendix 8 Policy HE2 & HE3 Information on *Scheduled Monuments in Bracknell Town, Two Bronze Age Bowl Barrows*; see Policy Context for HE2 & HE3.

9. Appendix 9 Policy HE2 & HE3 a List of *Listed buildings in Bracknell Town*: see 5 Housing & Character Foreword & see Policy Justification

10. Appendix 10 Policy HO8 & HO9 a *List of Street Names in Bracknell Town*: see Policy Context for HO8 & HO9.

11. Appendix 11 Bracknell Neighbourhood Plan: meetings & consultations list

11.1 BTNP meetings and consultations list map data

11.2 BTNP meetings & consultations list map

12. Appendix 12 *Dear Resident BTC Website/Social Media NP Content*

13. Appendix 13 *BFC Cycle Network Improvements Bracknell Town Council 13 Nov 2018 S & F*

Note that Appendix 1 to Appendix 13 contents are stored in folder named

11BTNPAppendix Contents and are printed here

followed by

12BTNPReferences

13BTNPIllustrations List

14BTNPGlossary

ends

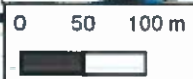



Map C: Easthamstead Park

Policy EV3 Protection and Maintenance of Local Green Spaces

Local Green Space Justification BTNP 2016 - 2036

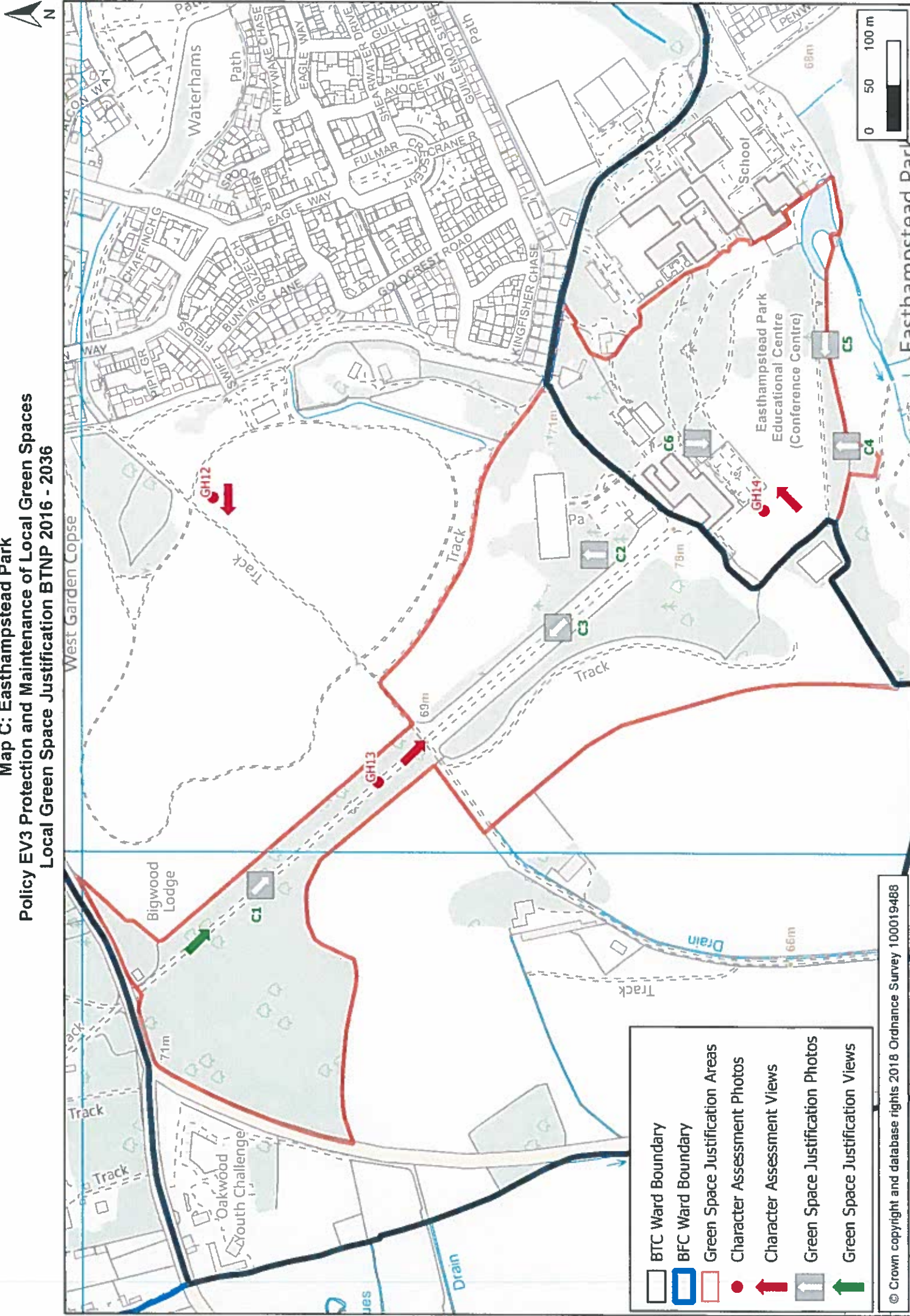

Map D: Great Hollands Recreation Ground
Policy EV3 Protection and Maintenance of Local Green Spaces
Local Green Space Justification BTNP 2016 - 2036

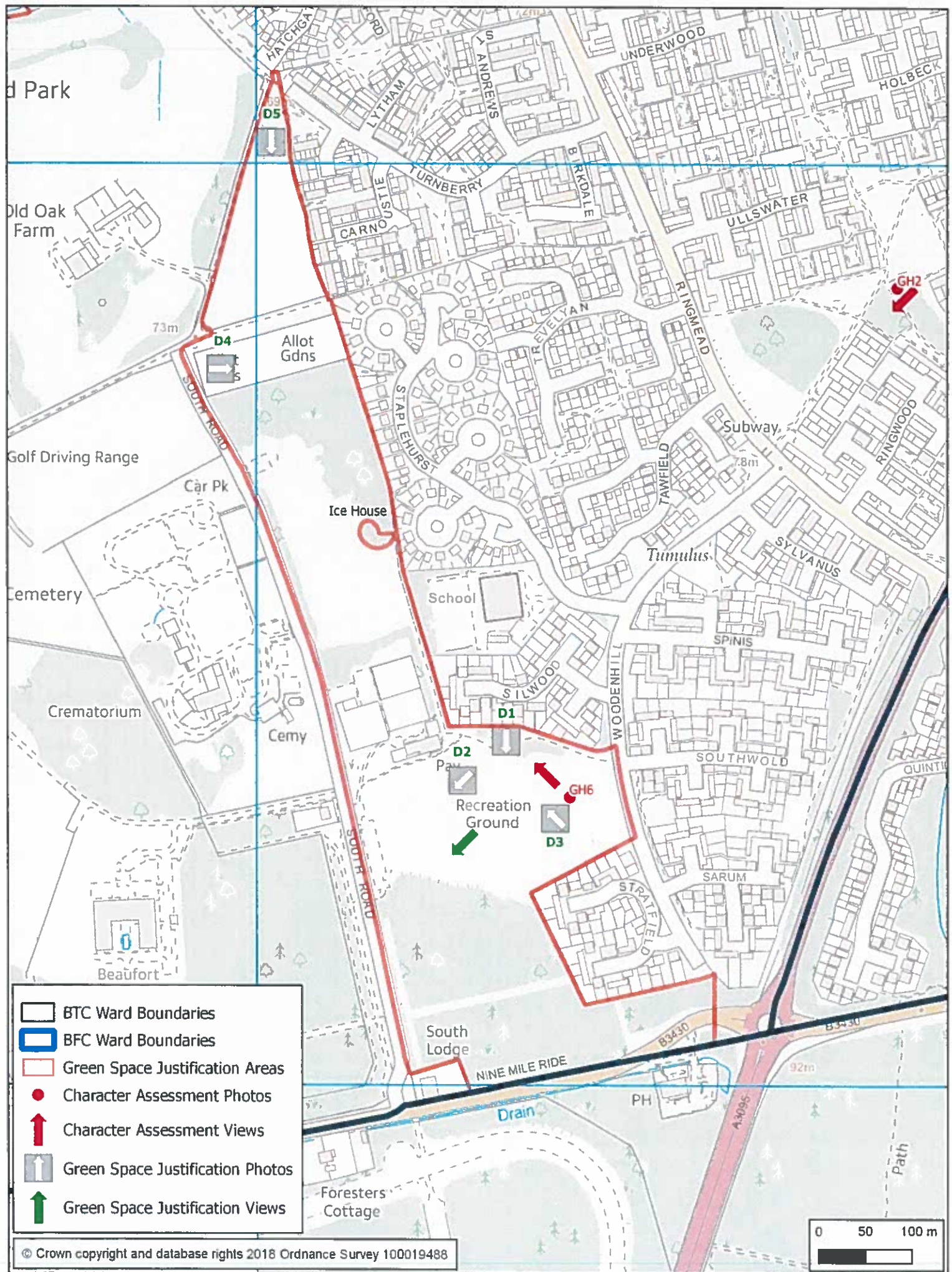

- BTC Ward Boundaries
- BFC Ward Boundaries
- Green Space Justification Areas
- Character Assessment Photos
- Character Assessment Views
- Green Space Justification Photos
- Green Space Justification Views



Map E: Jurassic Park (Great Hollands Playing Fields)
Policy EV3 Protection and Maintenance of Local Green Spaces
Local Green Space Justification BTNP 2016 - 2036

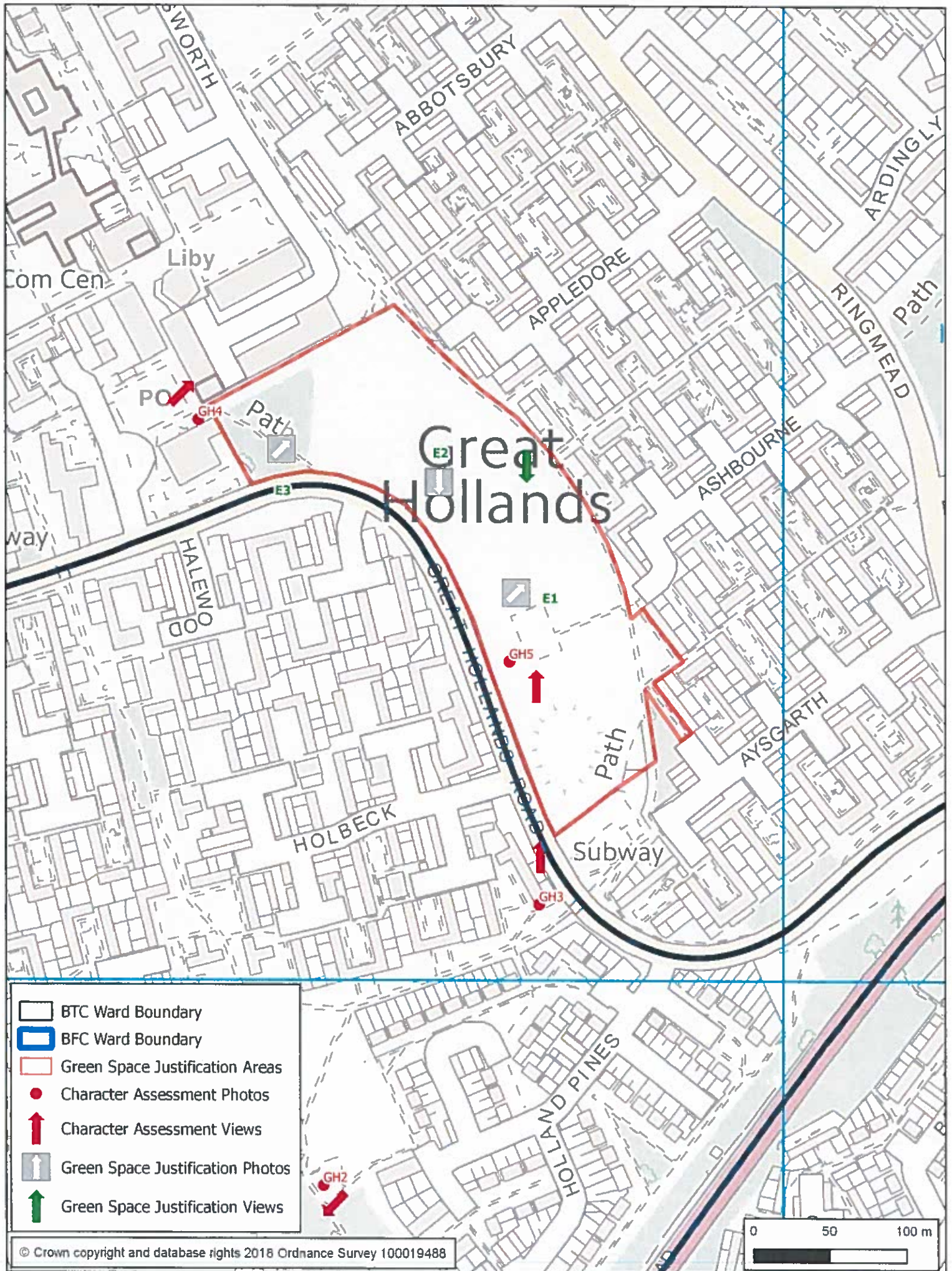



Map G: Harmans Water Playing Field and The Parks Playing Fields
Policy EV3 Protection and Maintenance of Local Green Spaces
Local Green Space Justification BTNP 2016 - 2036

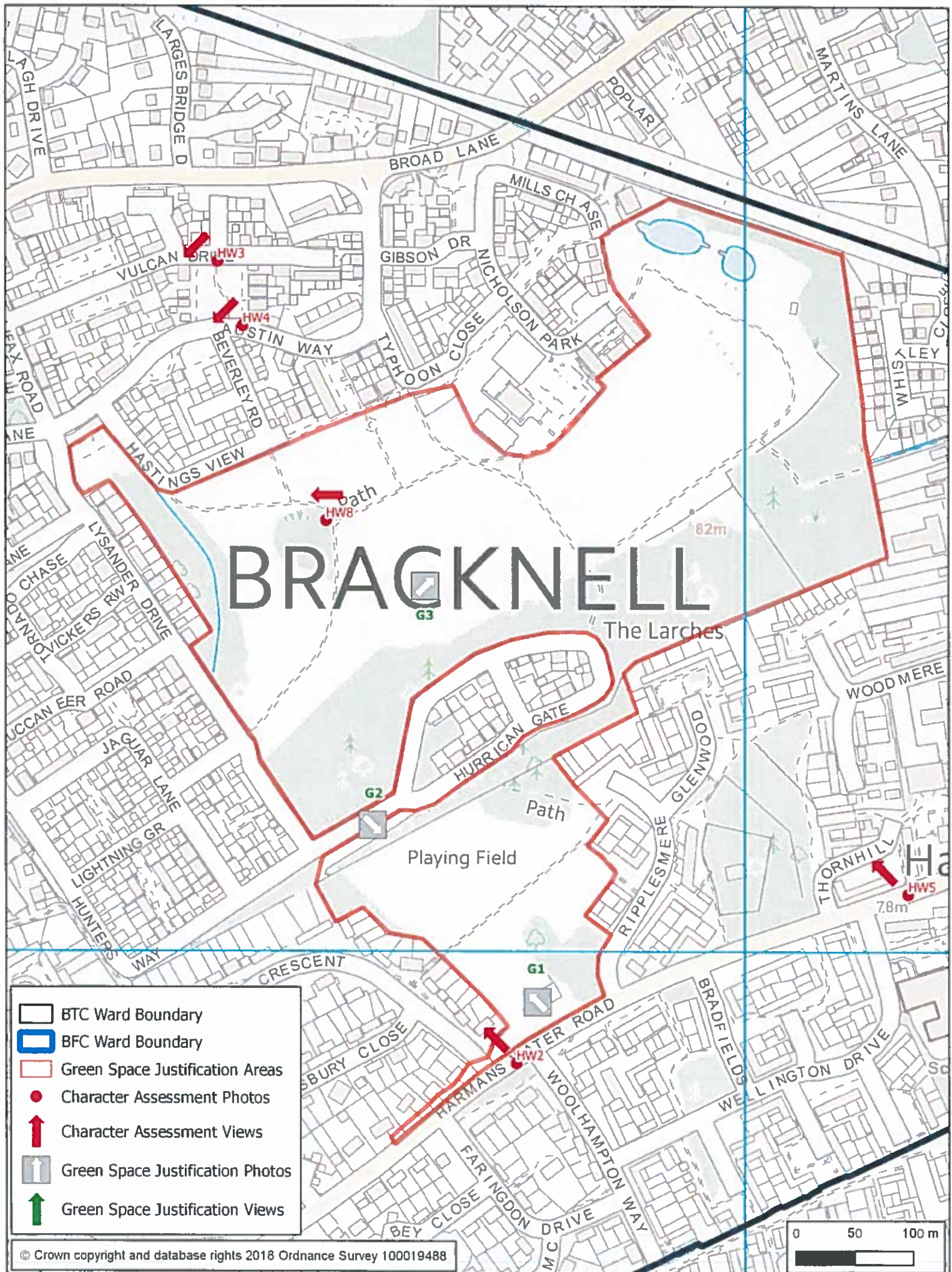

Map H: Calfridus Way Playing Fields
Policy EV3 Protection and Maintenance of Local Green Spaces
Local Green Space Justification BTNP 2016 - 2036

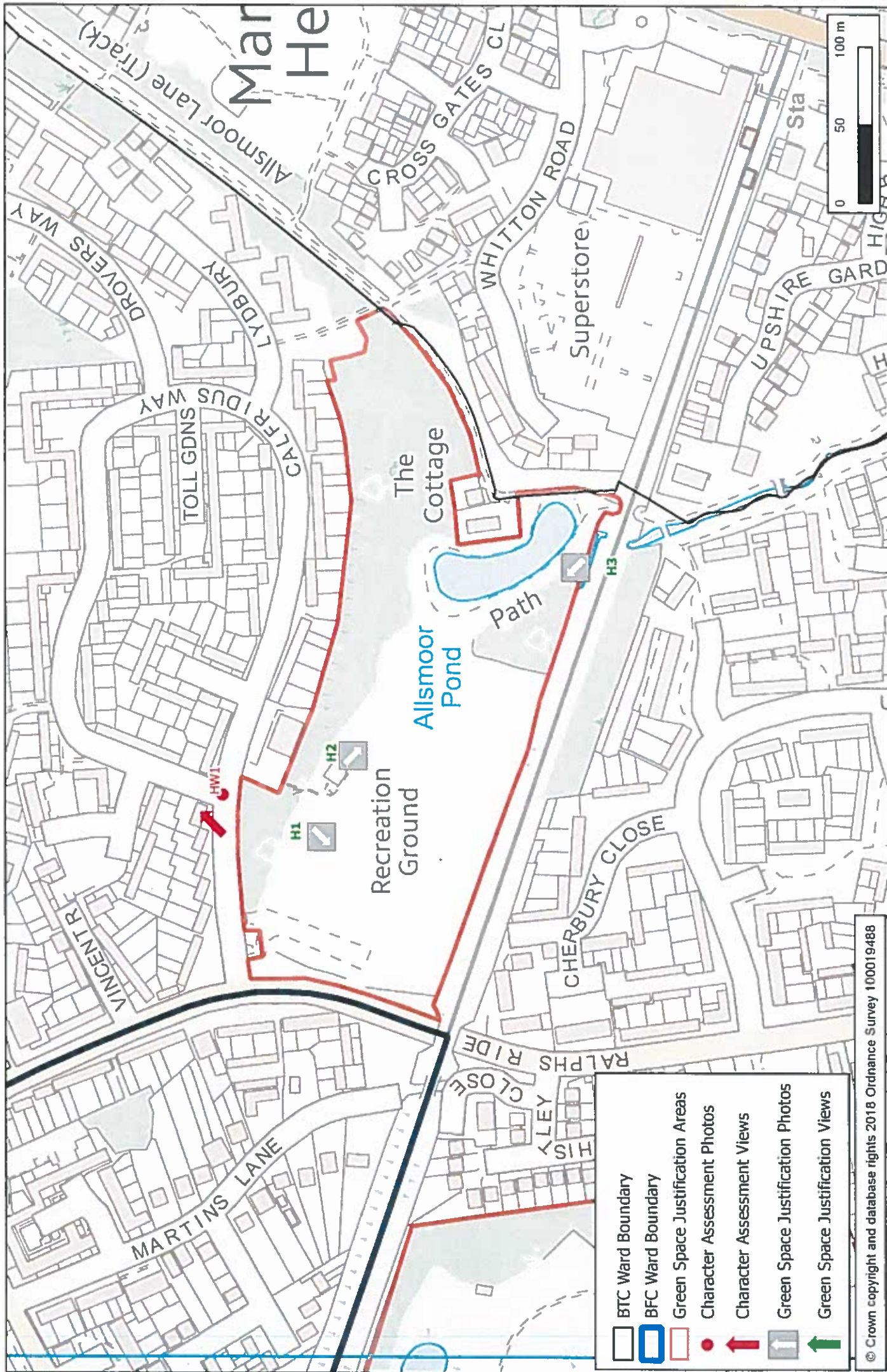

Map I: Braybrooke Recreation Ground
Policy EV3 Protection and Maintenance of Local Green Spaces
Local Green Space Justification BTNP 2016 - 2036

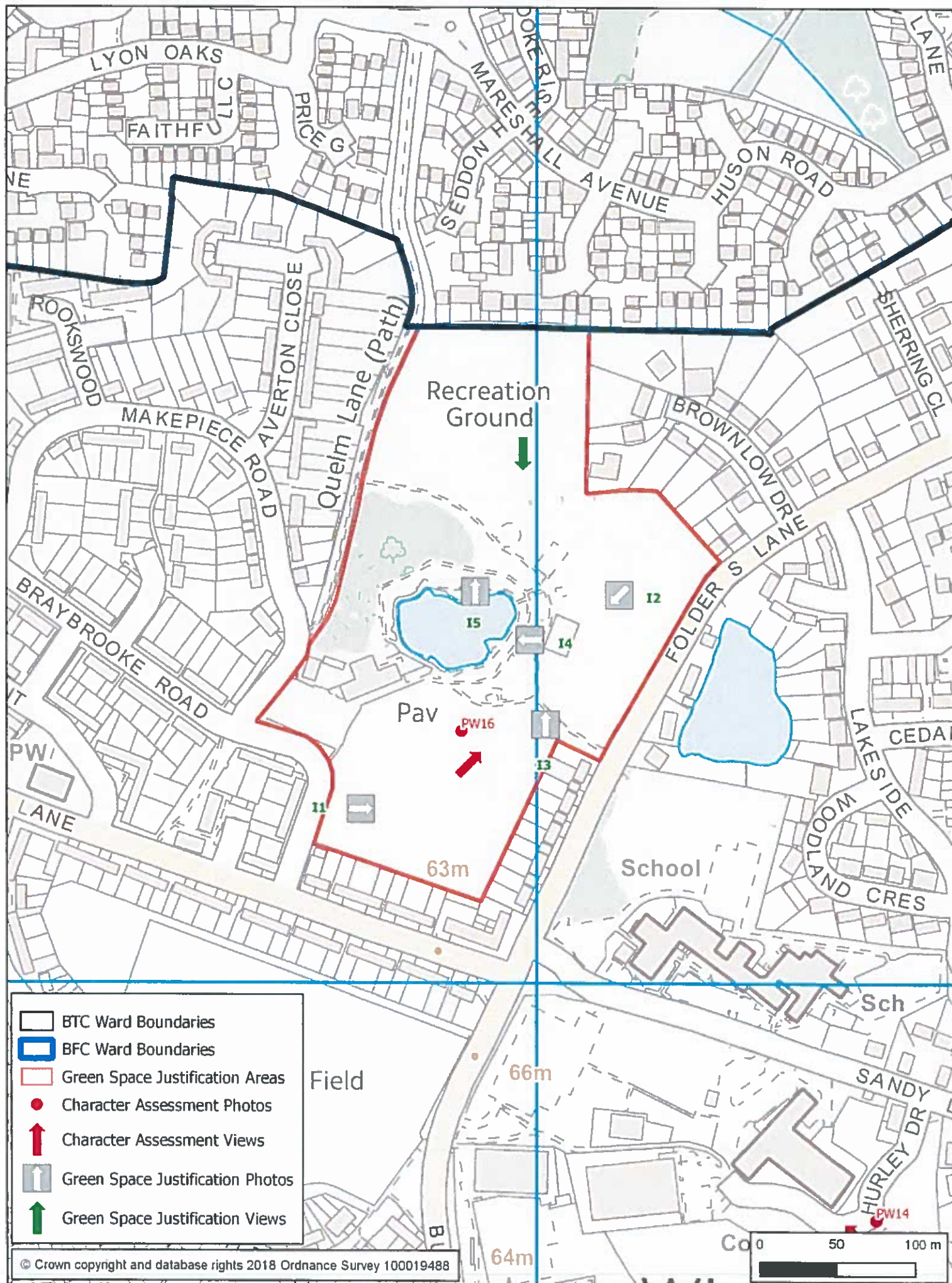

Map J: Queensway and Brook Green
Policy EV3 Protection and Maintenance of Local Green Spaces
Local Green Space Justification BTNP 2016 - 2036

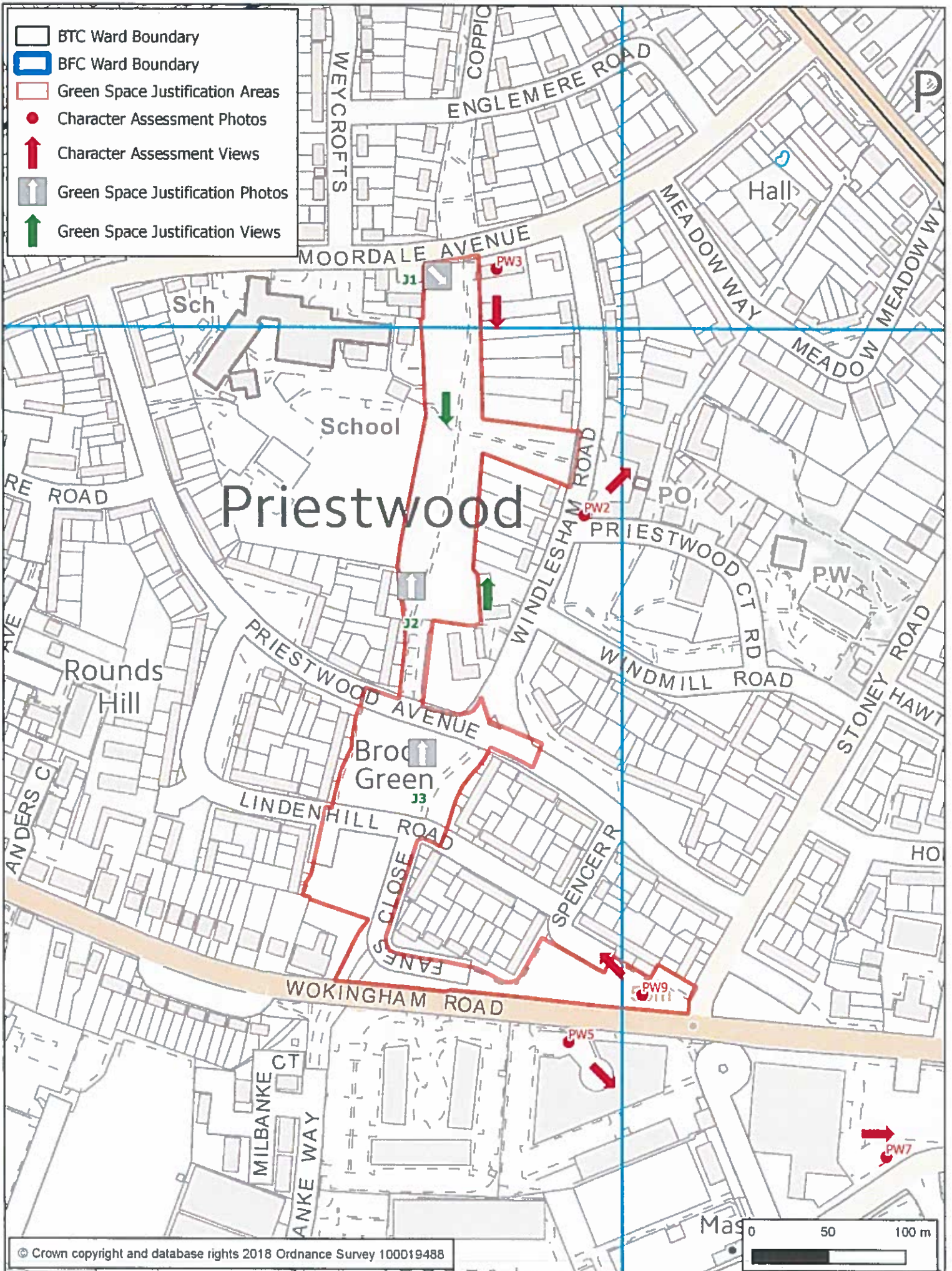

Map K: The Elms Park
Policy EV3 Protection and Maintenance of Local Green Spaces
Local Green Space Justification BTNP 2016 - 2036

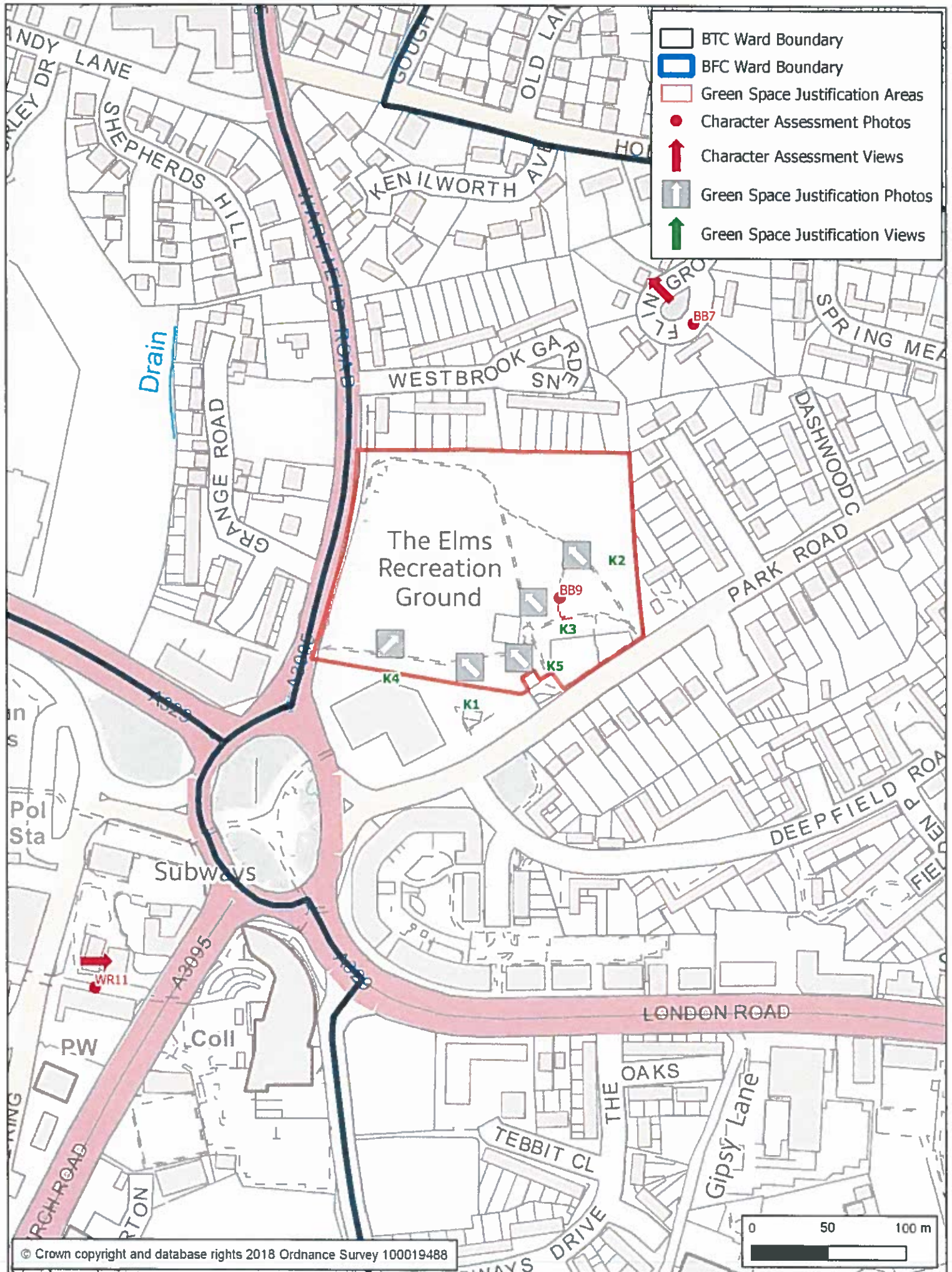

A: South Hill Park (South Lake): I25 and South Hill Road Play Area / North Lake: I26.I



A1: View across South Lawn to South Lake, South Hill Park (South Lake): I25



A2: North Lake South Hill Road Play Area / North Lake: I26.I



A3: View South Hill Road Play Area / North Lake: I26.I

Section	Criteria	Explanation of criteria/evidence prompts	Local Green Space
	Who is the landowner?	Do they know this is designated Local Green Space, and do they agree to the designation?	Bracknell Forest Council/Thames Water etc see BTNP Designation Spreadsheet Appendix 3.
1	Is there any Planning Permission on site?	Rarely appropriate to designate where this exists. Exceptions: where green space would be compatible with development, or where planning permission could not be implemented.	(part leased to Bracknell Town Council). Landowner is aware of the proposed Local Green Space designation, and in agreement with it.
2	Allocated or proposed for	Not appropriate to designate if an allocated site. Designation of Local	No

	development in the Local or Neighbourhood Plan?	Green Spaces should be consistent with local planning of sustainable development. Space should be capable of enduring beyond the plan period.	BFBC POSS study 2016 POSS Open space type: 125 both active and passive; 126.1 both active and passive POSS Typologies: 125: A Parks and Gardens, D Children and People (Children's Play), K Drainage/SUDS/Ponds; 126.1: A Parks and Gardens, D Children and People (Children's Play)
3	Must not be an extensive tract of land, must be local in character	Should be fairly contained with clearly defined edges. Why does the space "feel" local in respect of the community it serves? Is it larger than other areas of land in the vicinity? How does it connect physically, visually and socially to the local area? Blanket designation of open countryside next to settlements is not appropriate	Parish Online Total Area 23.116ha. POSS Total Area: 18.08ha (9ha + 9.08ha) Land Registry Title Number: see BTNP Designation Spreadsheet Appendix 3 Land Registry Title Address: " Land Registry Total Area: " Bordered by housing and highways, with open boundaries. These give extensive views across the space. Also from within space, extensive views and some vistas across the space.
4	Close to community it serves?	Normally within easy walking distance of the local community.	Adjacent to housing, school, community centre, scouts and guides (on W side). Arts centre within green space. Numerous points of access from Birch Hill (5 minutes' walk), Hanworth (2 minutes' walk), Eastchamstead (2 minutes' walk), North Lake housing (adjacent).
5	Demonstrably special to local community?	Blanket designation of green areas within a community not appropriate.	Well-known and highly regarded historic park and garden
5a	Of particular significance because of its beauty?	Visually attractive, contributes to townscape, landscape, character or setting of the settlement. How is space significant in respect of its beauty?	Large mown grassed areas, lakes and water features, specimen trees and park planting, woodland, formal gardens near mansion.
5b	Of particular historical significance?	Historic buildings or structures in the space? Listed buildings or scheduled monuments on site? Important landscape features, eg trees or hedgerows? Historical literature or art connection? Historic events on site?	South Hill Park mansion, built C18, remodelled by Temple Moore 1890s. Residence of George Canning, prime minister 1827-30. Arts centre since 1973 Registered park and garden with specimen trees, woodland, parkland. Formal gardens and fountain. Sculptures.
5c	Of local significance due to recreational value?	What recreational activities does the space support? No need to designate linear corridors to protect rights of way – these are covered by other legislation.	Outdoor events and productions for South Hill Park arts centre; walking; fishing; visiting fairs and events; informal play; three play areas on site
5d	Of local significance because of its tranquility?	An oasis of calm in a busy town? A place for quiet reflection?	Quiet walks on paths through woodland and park. Seats.

5e	Of local significance because of richness of wildlife?	Formally designated for wildlife value, eg SSSI ? Any important habitats or species found there? Flora or fauna protected under the Wildlife and Countryside Act 1981 ; Countryside and Rights of Way Act 2000; Habitat Regulations 2010; Bracknell Forest Biodiversity Action Plan? Birds listed on Red, Amber or Green lists of Conservation Concern?	Mature specimen parkland trees. Swans and wildlife use lake. Other wildlife and bird habitats especially in woodland. Registered park and garden. Some ancient woodland. Southernmost tip of site within 400m of Thames Basin Heaths SPA Restored 2012 with Heritage Lottery Fund grant. Relevant BFBLP January 2002 policies: EN12 Historic Parks and Gardens, EN14 River Corridors NB different policy references from nP EV12...
5f	Any other reasons for local significance?		Map 3 Bracknell and Winkfield South, SALP 2013

B: Lily Hill Park: 83



B1: View to shelter and orchard in S of site



B2: View to N across park to house



B3: View to long picnic table and vista beyond



B4: Drive view to S



B5: Drive view to N

Section	Criteria	Explanation of criteria/evidence prompts	Local Green Space
	Who is the landowner?	Do they know this is designated Local Green Space, and do they agree to the designation?	Bracknell Forest Council Landowner is aware of the proposed Local Green Space Designation and in agreement with it. See NP Designation Spreadsheet.
1	Is there any Planning Permission on site?	Rarely appropriate to designate where this exists. Exceptions: where green space would be compatible with development, or where planning permission could not be implemented.	No
2	Allocated or proposed for development in the Local or Neighbourhood Plan?	Not appropriate to designate if an allocated site. Designation of Local Green Spaces should be consistent with local planning of sustainable development. Space should be capable of enduring beyond the plan period.	No BFBC POSS study 2016 POSS Open space type: 83; both active and passive POSS Typologies: 83 A Parks and Gardens; B Natural and Semi-natural (includes urban woodlands)
3	Must not be an extensive tract of land, must be local in character	Should be fairly contained with clearly defined edges. Why does the space "feel" local in respect of the community it serves? Is it larger than other areas of land in the vicinity? How does it connect physically, visually and socially to the local area? Blanket designation of open countryside next to settlements is not appropriate	Parish Online Total Area 22.363ha. POSS Total Area: 23.25ha. Land Registry Title Number: See Designation Spreadsheet Land Registry Title Address: " Land Registry Total Area: " Bordered by Lily Hill Road, London Road, and housing in Arden Close. Boundary treatment is hedgerow and woodland. Some views into the space from London Road. Many varied views, some extensive, and vistas from within the space
4	Close to community it serves?	Normally within easy walking distance of the local community.	Housing adjacent and 2 minutes' walk, with several points of access
5	Demonstrably special to local community?	Blanket designation of green areas within a community not appropriate.	Well-known and highly regarded historic park and garden
5a	Of particular significance because of its beauty?	Visually attractive, contributes to townscape, landscape, character or setting of the settlement. How is space significant in respect of its beauty?	Paths and woodland walks, specimen trees and rhododendrons, views across the space. Changes in level, some natural, some landscaped
5b	Of particular historical significance?	Historic buildings or structures in the space? Listed buildings or scheduled monuments on site? Important landscape features, eg trees or hedgerows? Historical literature or art connection? Historic events on site?	Lily Hill House built 1856, now offices. Owner collected specimen trees and rhododendrons, many of which are still on site. Some water features, haha near house
5c	Of local significance due to recreational value?	What recreational activities does the space support? No need to designate linear corridors to protect rights of way – these are covered by other legislation.	Walks, events, partial use by Bracknell Rugby Club. Bracknell Lawn Tennis Club adjacent. Long picnic table, shelter, orchard within space
5d	Of local significance because	An oasis of calm in a busy town? A place for quiet reflection?	Many areas of tranquillity, especially woodland walks

Se	of its tranquillity? Of local significance because of richness of wildlife?	Formally designated for wildlife value, eg SSSI? Any important habitats or species found there? Flora or fauna protected under the Wildlife and Countryside Act 1981; Countryside and Rights of Way Act 2000; Habitat Regulations 2010; Bracknell Forest Biodiversity Action Plan? Birds listed on Red, Amber or Green lists of Conservation Concern?	Numerous specimen trees and specimen rhododendrons. Wildlife, bird and insect habitat. Ancient woodland in W of site.
Sf	Any other reasons for local significance?		Restored 2006 with HLF grant BFBLP January 2002 EN12 Historic Parks and Gardens

C: Easthampstead Park: 43.1 and Easthampstead Park: 43.2



C1: View towards mansion



C2: Bluebells in woodland on E side of driveway



C3: View towards gates



C4: View from S boundary towards mansion



C5: Ha-ha wall on S boundary



C6: View from mansion to S across parkland

Section	Criteria	Explanation of criteria/evidence prompts	Local Green Space
	Who is the landowner?	Do they know this is designated Local Green Space, and do they agree to the designation?	Bracknell Forest Council.
1	Is there any Planning Permission on site?	Rarely appropriate to designate where this exists. Exceptions: where green space would be compatible with development, or where planning permission could not be implemented.	No, but site contained within site BRA2 of SHELAA sites, area 22.79ha for emerging Bracknell Forest Local Plan
2	Allocated or proposed for development in the Local or Neighbourhood Plan?	Not appropriate to designate if an allocated site. Designation of Local Green Spaces should be consistent with local planning of sustainable development. Space should be capable of enduring beyond the plan period.	No, but site is in BFC Strategic Housing and Economic Land Availability Assessment, November 2016. Initial assessment indicated only buildings on the site, not the parkland, would be subject to development. Landowner is aware of the proposed Local Green Space designation, agreement tbc. BFBC POSS study 2016 POSS Open space type: 43.1 passive; 43.2 passive POSS Typologies: 43.1 B Natural and Semi-natural (includes urban woodlands), A Parks and Gardens; 43.2 1 B Natural and Semi-natural (includes urban woodlands), A Parks and Gardens
3	Must not be an extensive tract of land, must be local in character	Should be fairly contained with clearly defined edges. Why does the space "feel" local in respect of the community it serves? Is it larger than other areas of land in the vicinity? How does it connect physically, visually and socially to the local area? Blanket designation of open countryside next to settlements is not appropriate	Parish Online Total Area 23.030ha. POSS Total Area: 22.84ha. (14.68ha + 8.16ha) Land Registry Title Number: See NP Designation Spreadsheet Land Registry Title Address: " Land Registry Total Area: " Connects to Jennett's Park and Great Hollands (see 4 below)
4	Close to community it serves?	Normally within easy walking distance of the local community.	Adjacent to Peacock Meadows, all within 2-10 minutes' walking distance of Jennett's Park and Great Hollands. Links to footpaths to WV.
5	Demonstrably special to local community?	Blanket designation of green areas within a community not appropriate.	Distinctive historic parkland feature
5a	Of particular significance because of its beauty?	Visually attractive, contributes to townscape, landscape, character or setting of the settlement. How is space significant in respect of its beauty?	Avenue of trees with generous verges. Parkland and formal garden to S of mansion, including site of original manor house. Ha-ha boundary and pond with golf course to S.
5b	Of particular historical significance?	Historic buildings or structures in the space? Listed buildings or scheduled monuments on site? Important landscape features, eg trees or hedgerows? Historical literature or art connection? Historic events on site?	Historic entrance to Eastchamstead Park. Manor was owned by Henry VII, and granted to his eldest son, Arthur Prince of Wales. Catherine of Aragon lived here after her divorce from Henry VIII. Manor granted to William Trumbull in C17. Present mansion built by Marquess of Downshire in 1868 to N of original manor house site, and avenue

				created.
5c	Of local significance due to recreational value?	What recreational activities does the space support? No need to designate linear corridors to protect rights of way – these are covered by other legislation.	Walking. Ramblers Route crosses N part of site	
5d	Of local significance because of its tranquillity?	An oasis of calm in a busy town? A place for quiet reflection?	Tranquil, but vehicular traffic to house	
5e	Of local significance because of richness of wildlife?	Formally designated for wildlife value, eg SSSI? Any important habitats or species found there? Flora or fauna protected under the Wildlife and Countryside Act 1981; Countryside and Rights of Way Act 2000; Habitat Regulations 2010; Bracknell Forest Biodiversity Action Plan? Birds listed on Red, Amber or Green lists of Conservation Concern?	Bluebells in woods. Other undisturbed habitat.	
5f	Any other reasons for local significance?		An area for more informal leisure, surrounded by more formal leisure (Downshire Golf Complex), school, and potential building land. Relevant BFBLP January 2002 policies: EN8 Development on land outside settlements H5 new dwellings outside settlements Bracknell Forest Council Policies Map 3 Bracknell and Winkfield South, SALP 2013	

D: Great Hollands Recreation Ground: 62 and South Road Allotments: 252 and Helicopter Park (Home Farm Play Area): 142



D1: View south-west across park
Great Hollands Recreation Ground: 62



D2: View across pitch area
Great Hollands Recreation Ground: 62



D3: View towards the pavilion
Great Hollands Recreation Ground: 62



D4: View across the allotments towards Staplehurst
South Road Allotments: 252



D5: View across play area
Helicopter Park (Home Farm Play Area): 142

Need to map D4
and D5

Section	Criteria	Explanation of criteria/evidence prompts	Local Green Space
	Who is the landowner?	Do they know this is designated Local Green Space, and do they agree to the designation?	Bracknell Forest Council. Leased to Bracknell Town Council. Landowner is aware of the proposed Local Green Space designation, and in agreement with it. See Np Designation Spreadsheet.
1	Is there any Planning Permission on site?	Rarely appropriate to designate where this exists. Exceptions: where green space would be compatible with development, or where planning permission could not be implemented.	No
2	Allocated or proposed for development in the Local or Neighbourhood Plan?	Not appropriate to designate if an allocated site. Designation of Local Green Spaces should be consistent with local planning of sustainable development. Space should be capable of enduring beyond the plan period.	No BFBC POSS study 2016 POSS Open space: 62 active; 252 active; 142 active. POSS Typologies: 62: E Outdoor sports facilities, B Natural and semi-natural (includes urban woodlands), D Children and people (children's play); 252: G Allotments; 142: D Children and people (children's play).
3	Must not be an extensive tract of land, must be local in character	Should be fairly contained with clearly defined edges. Why does the space "feel" local in respect of the community it serves? Is it larger than other areas of land in the vicinity? How does it connect physically, visually and socially to the local area? Blanket designation of open countryside next to settlements is not appropriate	Parish Online Total Area 18,004ha. POSS Total Area: 17,354ha. (14,88ha + 1,02ha + 1,45ha) Land Registry Title Number: See Land Ownership... Evidence grid Land Registry Title Address: " Land Registry Total Area: " Connects to Great Hollands, Birch Hill, and development on the former Transport Research Laboratory, Crowthorne site by footpaths and cyclepaths
4	Close to community it serves?	Normally within easy walking distance of the local community.	Within 2-10 minutes' walking distance of all the above communities. Also used by sports teams from a wider area.
5	Demonstrably special to local community?	Blanket designation of green areas within a community not appropriate.	Part of the defining character of the Wooden Hill area of Great Hollands
5a	Of particular significance because of its beauty?	Visually attractive, contributes to townscape, landscape, character or setting of the settlement. How is space significant in respect of its beauty?	Large open grass space, bordered by extensive mature woodland featuring in views south-west across the site.
5b	Of particular historical significance?	Historic buildings or structures in the space? Listed buildings or scheduled monuments on site? Important landscape features, eg trees or hedgerows? Historical literature or art connection? Historic events on site?	Trees. Woodland.
5c	Of local significance due to recreational value?	What recreational activities does the space support? No need to designate linear corridors to protect rights of way – these are covered by other legislation.	Walking, team sports especially cricket, running including park run, bowls, children's play area and paddling pool, summer play events.

				Adjacent to bowls club and sports pavilion. Ramblers Route runs along S and W of site.
5d	Of local significance because of its tranquillity?	An oasis of calm in a busy town? A place for quiet reflection?		A place for quiet walks, on grass, paths, or in the woods
5e	Of local significance because of richness of wildlife?	Formally designated for wildlife value, eg SSSI? Any important habitats or species found there? Flora or fauna protected under the Wildlife and Countryside Act 1981; Countryside and Rights of Way Act 2000; Habitat Regulations 2010; Bracknell Forest Biodiversity Action Plan? Birds listed on Red, Amber or Green lists of Conservation Concern?		Wildlife habitat in woods
5f	Any other reasons for local significance?			Bracknell Forest Council Policies Map 3 Bracknell and Winkfield South, SALP 2013

E: Jurassic Park (East Lodge Play Area): 42



E1: View of play equipment

E2: View to S across green space

E3: View from path at NW of green space

Criteria		Explanation of criteria/evidence prompts	Local Green Space
	Who is the landowner?	Do they know this is designated Local Green Space, and do they agree to the designation?	Bracknell Forest Council. Leased to Bracknell Town Council. Landowner is aware of the proposed Local Green Space designation, and in agreement with it. See NP Designation Spreadsheet.
1	Is there any Planning Permission on site?	Rarely appropriate to designate where this exists. Exceptions: where green space would be compatible with development, or where planning permission could not be implemented.	No
2	Allocated or proposed for development in the Local or Neighbourhood Plan?	Not appropriate to designate if an allocated site. Designation of Local Green Spaces should be consistent with local planning of sustainable development. Space should be capable of enduring beyond the plan period.	No BFBC POSS study 2016: POSS Open space type: 42 active POSS Typologies: 42 E Outdoor sports facilities, D Children and people (children's play).
3	Must not be an extensive tract of land, must be local in character	Should be fairly contained with clearly defined edges. Why does the space "feel" local in respect of the community it serves? Is it larger than other areas of land in the vicinity? How does it connect physically, visually and socially to the local area? Blanket designation of open countryside next to settlements is not appropriate	Parish Online Total Area 3.647ha. POSS Total Area: 3.89ha. Land Registry Title Number: See NP Designation Spreadsheet Land Registry Title Address : " Land Registry Total Area : "

				This is a significant piece of mainly grassed land in the area. Accessible from surrounding houses (1 minute walk) on foot or bicycle. Play area is a local focal point.
4	Close to community it serves?		Normally within easy walking distance of the local community.	Within walking distance of surrounding community.
5	Demonstrably special to local community?		Blanket designation of green areas within a community not appropriate.	Focal point of the local area.
5a	Of particular significance because of its beauty?		Visually attractive, contributes to townscape, landscape, character or setting of the settlement. How is space significant in respect of its beauty?	Large area of attractive green space, mainly mown grass, with some trees. With a play area for older children. Also lit hard surfaced area for ball games. To the N of the site, grass rises in a bund, from which there are views of surrounding streets. In the NW of the space, woodland with trees and bracken.
5b	Of particular historical significance?		Historic buildings or structures in the space? Listed buildings or scheduled monuments on site? Important landscape features, eg trees or hedgerows? Historical literature or art connection? Historic events on site?	Trees break up green space. Some landscaping, which also adds to this function.
5c	Of local significance due to recreational value?		What recreational activities does the space support? No need to designate linear corridors to protect rights of way – these are covered by other legislation.	Play area. Also green area for informal team games, walking, cycling particularly along path at E of space
5d	Of local significance because of its tranquillity?		An oasis of calm in a busy town? A place for quiet reflection?	Quiet areas within the larger space.
5e	Of local significance because of richness of wildlife?		Formally designated for wildlife value, eg SSSI? Any important habitats or species found there? Flora or fauna protected under the Wildlife and Countryside Act 1981; Countryside and Rights of Way Act 2000; Habitat Regulations 2010; Bracknell Forest Biodiversity Action Plan? Birds listed on Red, Amber or Green lists of Conservation Concern?	
5f	Any other reasons for local significance?			

F: Domesday Copse: 39 and Wildridings Playing Field: 152 and Mill Pond Balancing Pond: 290 and Mill Park: 89



F1: View to W across Mill Pond
Mill Pond Balancing Pond: 290



F2: Olympic Legacy play area
Mill Park: 89



F3: Sensory garden
Mill Park: 89



F4: Entrance to Domesday Copse
Domesday Copse: 39



F5: View across Wildridings Playing Field
Wildridings Playing Field 152

Section	Criteria	Explanation of criteria/evidence prompts	Local Green Space
	Who is the landowner?	Do they know this is designated Local Green Space, and do they agree to the designation?	Bracknell Forest Council/ Thames Water. Leased to Bracknell Town Council. Landowner is aware of the proposed Local Green Space designation, and in agreement with it. See BTNP Designation Spreadsheet Appendix 3.
1	Is there any Planning Permission on site?	Rarely appropriate to designate where this exists. Exceptions: where green space would be compatible with development, or where planning permission could not be implemented.	No
2	Allocated or proposed for development in the Local or Neighbourhood Plan?	Not appropriate to designate if an allocated site. Designation of Local Green Spaces should be consistent with local planning of sustainable development. Space should be capable of enduring beyond the plan period.	No. BFBC POSS study 2016 POSS Open space type: 39 passive, 152 active, 290 passive, 89 active. POSS Typologies: 39: B Natural and semi-natural (includes urban woodlands), 152: E Outdoor sports facilities, 290: K Drainage/SUDS/ponds, 89: D Children and people (children's play), K Drainage/SUDS/ponds, B Natural and semi-natural (includes urban woodlands).
3	Must not be an extensive tract of land, must be local in character	Should be fairly contained with clearly defined edges. Why does the space "feel" local in respect of the community it serves? Is it larger than other areas of land in the vicinity? How does it connect physically, visually and socially to the local area? Blanket designation of open countryside next to settlements is not appropriate	Parish Online Total Area 15.286ha. POSS Total Area: 15.90ha (0.40ha + 5.43ha + 3.87ha + 6.20ha) Land Registry Title Number: See BTNP Designation Spreadsheet Appendix 3. Land Registry Title Address: " Land Registry Total Area: " Access by road and footpath to playing fields and park
4	Close to community it serves?	Normally within easy walking distance of the local community.	Within closest walking distance of Wildridings (2 minutes' walk), and Great Hollands (5 minutes' walk), but also visited by people from other parts of Bracknell Town
5	Demonstrably special to local community?	Blanket designation of green areas within a community not appropriate.	Park is particularly well used, with play areas a focal point. Walks round the pond, and fishing in it.
5a	Of particular significance because of its beauty?	Visually attractive, contributes to townscape, landscape, character or setting of the settlement. How is space significant in respect of its beauty?	Pond and woodland form attractive main features, providing a welcome focal point and contrast.
5b	Of particular historical significance?	Historic buildings or structures in the space? Listed buildings or scheduled monuments on site? Important landscape features, eg trees	Pond and woodland are attractive features. Trees.

		or hedgerows? Historical literature or art connection? Historic events on site?	
5c	Of local significance due to recreational value?	What recreational activities does the space support? No need to designate linear corridors to protect rights of way – these are covered by other legislation.	Extensive play areas for all ages incorporated in Olympic legacy park. Skateboard area, café. Fishing in pond. Team sports. mainly football, on playing field, which is also used for summer events.
5d	Of local significance because of its tranquillity?	An oasis of calm in a busy town? A place for quiet reflection?	Walks around pond and through park. Areas of tranquillity within site, mainly around park and in woodland.
5e	Of local significance because of richness of wildlife?	Formally designated for wildlife value, eg SSSI? Any important habitats or species found there? Flora or fauna protected under the Wildlife and Countryside Act 1981; Countryside and Rights of Way Act 2000; Habitat Regulations 2010; Bracknell Forest Biodiversity Action Plan? Birds listed on Red, Amber or Green lists of Conservation Concern?	Wildlife habitats in woodland. Fish and bird habitats in pond. Environment Agency Flood Zone 3 in S portion of space. Local 400 year old wood (Northerams Woods) to W of whole space.
5f	Any other reasons for local significance?		See Bracknell Town's Watercourses and River Corridors Policy EV10 Map in this Neighbourhood Plan.

G: Harmans Water Playing Field: 63 and The Parks (RAF Staff College): 161



G1: View of Harmans Water Playing Field from Harmans Water Road
Harmans Water Playing Field: 63



G2: View of Harmans Water Playing Field from Nightingale Crescent
Harmans Water Playing Field: 63



View from West of The Parks
The Parks (RAF Staff College): 161

Section	Criteria	Explanation of criteria/evidence prompts	Local Green Space
	Who is the landowner?	Do they know this is designated Local Green Space, and do they agree to the designation?	Bracknell Forest Council own Harmans Water Playing Fields, and they are leased to Bracknell Town Council. Ownership of The Parks fields is due to transfer in 2016 to Bracknell Forest Council from the developers, Taylor Wimpey. Landowners are aware of the proposed Local Green Space designation: agreement tbc. See BTNP Designation Spreadsheet Appendix 3.
1	Is there any Planning Permission on site?	Rarely appropriate to designate where this exists. Exceptions: where green space would be compatible with development, or where planning permission could not be implemented.	No
2	Allocated or proposed for development in the Local or Neighbourhood Plan?	Not appropriate to designate if an allocated site. Designation of Local Green Spaces should be consistent with local planning of sustainable development. Space should be capable of enduring beyond the plan period.	No BFBC POSS study 2016 POSS Open space type: 63 active, 161 active and passive. POSS Typologies: 63: E Outdoor sports facilities, D Children and

			people (children's play), B Natural and semi-natural (includes urban woodland); 161: B Natural and semi-natural (includes urban woodland), E Outdoor sports facilities, D Children and people (children's play).
3	Must not be an extensive tract of land, must be local in character	Should be fairly contained with clearly defined edges. Why does the space "feel" local in respect of the community it serves? Is it larger than other areas of land in the vicinity? How does it connect physically, visually and socially to the local area? Blanket designation of open countryside next to settlements is not appropriate	Parish Online Total Area 22.501ha. POSS Total Area: 22.66ha (3.30ha + 19.36ha) Land Registry Title Number: See BTNP Designation Spreadsheet Appendix 3. Land Registry Title Address: " Land Registry Total Area: " The whole area connects to Harmans Water and The Parks. Connections within the area are forming, as the old MOD fencing between The Parks and Harmans Water Playing Field is removed, and new accesses are created.
4	Close to community it serves?	Normally within easy walking distance of the local community.	In the middle of The Parks, and within walking distance of Harmans Water
5	Demonstrably special to local community?	Blanket designation of green areas within a community not appropriate.	There are play areas near Harmans Water Road/Nightingale Crescent, Typhoon Close and Provost Lea. Football is played on Harmans Water Playing Fields. Sports pitches will be available at The Parks. The Parks Community Centre, with adjacent multi-use games area, adjoins the space. Events take place on The Parks field, and occasionally at Harmans Water Playing Fields. There are walks round the balancing pond at The Parks.
5a	Of particular significance because of its beauty?	Visually attractive, contributes to townscape, landscape, character or setting of the settlement. How is space significant in respect of its beauty?	These are well-kept areas of greenspace with extensive grassed areas and mature trees. It is a defining part of the character of the wider area of Harmans Water and The Parks. There are a number of vistas across the site, which are an important part of this character.
5b	Of particular historical significance?	Historic buildings or structures in the space? Listed buildings or scheduled monuments on site? Important landscape features, eg trees or hedgerows? Historical literature or art connection? Historic events on site?	The Parks was the RAF Staff College from World War II until 1996, then briefly the Combined Services Staff and Command College until its move to Shrivenham in 2001. A garden near the site of Ramslade House, the mess building, commemorates this, as do the names of streets in The Parks.
5c	Of local significance due to recreational value?	What recreational activities does the space support? No need to designate linear corridors to protect rights of way – these are covered by other legislation.	The space supports walking, running, team games, and children's play. The space has high recreational value.

5d	Of local significance because of its tranquillity?	An oasis of calm in a busy town? A place for quiet reflection?	The space offers a great variety of tranquil areas.
5e	Of local significance because of richness of wildlife?	Formally designated for wildlife value, eg SSSI? Any important habitats or species found there? Flora or fauna protected under the Wildlife and Countryside Act 1981; Countryside and Rights of Way Act 2000; Habitat Regulations 2010; Bracknell Forest Biodiversity Action Plan? Birds listed on Red, Amber or Green lists of Conservation Concern?	Trees have TPOs (this is on privately owned land), and woodland provides a range of habitats.
5f	Any other reasons for local significance?		

H: Calfridus Way Recreation Ground: 26 and Allsmoor Pond: 5



H1: View from Calfridus Way across playing fields during summer fun day
Calfridus Way Recreation Ground: 26



H2: View from Calfridus Way across playing fields during summer fun day
Calfridus Way Recreation Ground: 26



H3: Allsmoor Pond restoration – March 2016
Allsmoor Pond: 5

Section	Criteria	Explanation of criteria/evidence prompts	Local Green Space
	Who is the landowner?	Do they know this is designated Local Green Space, and do they agree to the designation?	Bracknell Forest Council/Thames Water. Leased to Bracknell Town Council. Landowner is aware of the proposed Local Green Space designation, and in agreement with it. See BTNP Designation Spreadsheet Appendix 3.
1	Is there any Planning Permission on site?	Rarely appropriate to designate where this exists. Exceptions: where green space would be compatible with development, or where planning permission could not be implemented.	No
2	Allocated or proposed for development in the Local or Neighbourhood Plan?	Not appropriate to designate if an allocated site. Designation of Local Green Spaces should be consistent with local planning of sustainable development. Space should be capable of enduring beyond the plan period.	No
			BFBC POSS study 2016 POSS Open space type: 26 active, 5 passive. POSS Typologies: 26: E Outdoor sports facilities, D Children and people (children's play); 5: K Drainage/SUDS/ponds, B Natural and semi-natural (includes urban woodlands).

3	Must not be an extensive tract of land, must be local in character	Should be fairly contained with clearly defined edges. Why does the space "feel" local in respect of the community it serves? Is it larger than other areas of land in the vicinity? How does it connect physically, visually and socially to the local area? Blanket designation of open countryside next to settlements is not appropriate	Parish Online Total Area 3.990ha. POSS Total Area: 5.22ha (3.24ha + 1.98ha) Land Registry Title Number: See NP Designation Spreadsheet Land Registry Title Address: " Land Registry Total Area: " Space includes playing fields and Allsmoor Pond. It is readily accessible from Harmans Water, Bullbrook, Martin's Heron and The Warren via footpaths and cycleways. It is adjacent to Allsmoor Lane, The Wayz youth clubs, and the woodland corridor to Lily Hill Park
4	Close to community it serves?	Normally within easy walking distance of the local community.	Within 1-10 minutes' walking distance of Harmans Water, Bullbrook, Martin's Heron and The Warren.
5	Demonstrably special to local community?	Blanket designation of green areas within a community not appropriate.	Attractive playing field and pond connected to woods extending north to Lily Hill Park.
5a	Of particular significance because of its beauty?	Visually attractive, contributes to townscape, landscape, character or setting of the settlement. How is space significant in respect of its beauty?	The area round Allsmoor Pond is attractive, and the space is bordered by mature trees along the railway line and Calfridus Way. There are vistas across the site to and from the pond.
5b	Of particular historical significance?	Historic buildings or structures in the space? Listed buildings or scheduled monuments on site? Important landscape features, eg trees or hedgerows? Historical literature or art connection? Historic events on site?	Trees. Woodland.
5c	Of local significance due to recreational value?	What recreational activities does the space support? No need to designate linear corridors to protect rights of way – these are covered by other legislation.	The space supports walking, running, fishing, children's play youth activities. Football is played on the pitches, and summer events take place on the grassed area.
5d	Of local significance because of its tranquillity?	An oasis of calm in a busy town? A place for quiet reflection?	The space offers tranquil areas, particularly round Allsmoor Pond.
5e	Of local significance because of richness of wildlife?	Formally designated for wildlife value, eg SSSI? Any important habitats or species found there? Flora or fauna protected under the Wildlife and Countryside Act 1981; Countryside and Rights of Way Act 2000; Habitat Regulations 2010; Bracknell Forest Biodiversity Action Plan? Birds listed on Red, Amber or Green lists of Conservation Concern?	There are several types of habitat in the woodland in the space. Environment Agency Flood Zone 3 across most of site from SE to NW
5f	Any other reasons for local significance?		

I: Braybrooke Recreation Ground: 22



11: Sports field



12: Play area

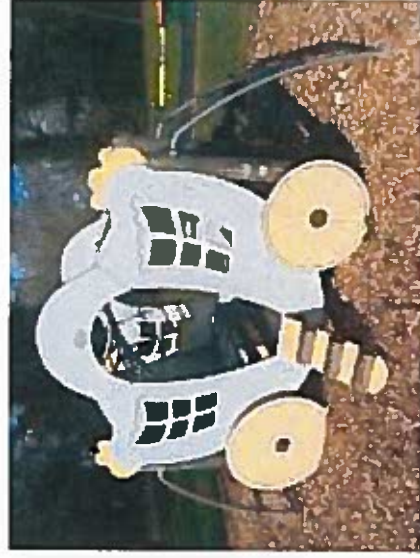

13: Play area



14: Jean's Pond



15: Fishing bays at Jean's Pond

Section	Criteria	Explanation of criteria/evidence prompts	Local Green Space
	Who is the landowner?	Do they know this is designated Local Green Space, and do they agree to the designation?	Bracknell Town Council. Landowner is aware of the proposed Local Green Space designation, and in agreement with it. See BTNP Designation Spreadsheet Appendix 3.
1	Is there any Planning Permission on site?	Rarely appropriate to designate where this exists. Exceptions: where green space would be compatible with development, or where planning permission could not be implemented.	No
2	Allocated or proposed for development in the Local or Neighbourhood Plan?	Not appropriate to designate if an allocated site. Designation of Local Green Spaces should be consistent with local planning of sustainable development. Space should be capable of enduring beyond the plan period.	No BFBC POSS study 2016 POSS Open space type: 22 active POSS Typologies: 2: E Outdoor sports facilities; children and people (children's play) A Parks and Gardens, D Children and people (children's play, K Drainage/SUDS/ponds.
3	Must not be an extensive tract of land, must be local in character	Should be fairly contained with clearly defined edges. Why does the space "feel" local in respect of the community it serves? Is it larger than other areas of land in the vicinity? How does it connect physically, visually and socially to the local area? Blanket designation of open countryside next to settlements is not appropriate	Parish Online Total Area 5.908ha. POSS Total Area: 6.3ha Land Registry Title Number: See NP Designation Spreadsheet Land Registry Title Address: " Land Registry Total Area: " Connects to Priestwood area by paths and roads. Larger than other areas of land in the vicinity. Used for children's play, fishing and team sports. A hall is adjacent to the site. Many activities take place here. Within 1-10 minutes' walking distance of Priestwood and Bullbrook.
4	Close to community it serves?	Normally within easy walking distance of the local community.	Pond is a well-known local fishing venue
5	Demonstrably special to local community?	Blanket designation of green areas within a community not appropriate.	Attractive areas round Jeans Pond. Paths within the site, which rises significantly to the north. Playing fields bordered with cherry trees.
5a	Of particular significance because of its beauty?	Visually attractive, contributes to townscape, landscape, character or setting of the settlement. How is space significant in respect of its beauty?	Jean's Pond was previously a clay pit for the nearby brickworks. Some trees on site.
5b	Of particular historical significance?	Historic buildings or structures in the space? Listed buildings or scheduled monuments on site? Important landscape features, eg trees or hedgerows? Historical literature or art connection? Historic events on site?	The space supports walking, running, children's play, team sports including football and cricket.
5c	Of local significance due to recreational value?	What recreational activities does the space support? No need to designate linear corridors to protect rights of way – these are covered by other legislation.	

5d	Of local significance because of its tranquillity?	An oasis of calm in a busy town? A place for quiet reflection?	Areas of tranquillity within site.
5e	Of local significance because of richness of wildlife?	Formally designated for wildlife value, eg SSSI? Any important habitats or species found there? Flora or fauna protected under the Wildlife and Countryside Act 1981; Countryside and Rights of Way Act 2000; Habitat Regulations 2010; Bracknell Forest Biodiversity Action Plan? Birds listed on Red, Amber or Green lists of Conservation Concern?	Some habitats within the site in woodland and the less formal areas.
5f	Any other reasons for local significance?		

J: Queensway: 113 and off Queensway: 190 and Priestwood Avenue: 191 and Priestwood Avenue (sic): 192



J1: Queensway from Moordale Avenue
Queensway: 113



J2: Queensway from Brook Green
Queensway: 113



J3: View N across Priestwood Av (Brook Green)
Priestwood Avenue 191/192

Section	Criteria	Explanation of criteria/evidence prompts	Local Green Space
	Who is the landowner?	Do they know this is designated Local Green Space, and do they agree to the designation?	Bracknell Forest Council. Landowner is aware of the proposed Local Green Space designation: agreement tbc. See BTNP Designation Spreadsheet Appendix 3.
1	Is there any Planning Permission on site?	Rarely appropriate to designate where this exists. Exceptions: where green space would be compatible with development, or where planning permission could not be implemented.	No
2	Allocated or proposed for development in the Local or Neighbourhood Plan?	Not appropriate to designate if an allocated site. Designation of Local Green Spaces should be consistent with local planning of sustainable development. Space should be capable of enduring beyond the plan period.	No. BIFBC POSS study 2016 POSS Open space type: 113 passive, 190 passive, 191 passive, 192 passive. POSS Typologies: 113: C Green Corridors; 190: C Green corridors, 191: J Amenity greenspace/landscape buffer/incidental verge; 192: J Amenity greenspace/landscape buffer/incidental verge

3	Must not be an extensive tract of land, must be local in character	Should be fairly contained with clearly defined edges. Why does the space "feel" local in respect of the community it serves? Is it larger than other areas of land in the vicinity? How does it connect physically, visually and socially to the local area? Blanket designation of open countryside next to settlements is not appropriate	Parish Online Total Area 2.021ha. POSS Total Area: 1.86ha (1.00ha + 0.18ha + 0.41ha + 0.27ha) Land Registry Title Number: See NP Designation Spreadsheet Land Registry Title Address: " Land Registry Total Area: " This is a predominantly grassed green space within Priestwood, allowing a pleasant walk in an open space through the area. Adjacent to school and shops. Access to school from Queensway.
4	Close to community it serves?	Normally within easy walking distance of the local community.	In the middle of Priestwood – a local route and focal point.
5	Demonstrably special to local community?	Blanket designation of green areas within a community not appropriate.	Predominantly grassed through walking route
5a	Of particular significance because of its beauty?	Visually attractive, contributes to townscape, landscape, character or setting of the settlement. How is space significant in respect of its beauty?	There are extensive vistas through the site, along Queensway and across Brook Green.
5b	Of particular historical significance?	Historic buildings or structures in the space? Listed buildings or scheduled monuments on site? Important landscape features, eg trees or hedgerows? Historical literature or art connection? Historic events on site?	Mature trees along Queensway form an avenue. Some old hedgerows.
5c	Of local significance due to recreational value?	What recreational activities does the space support? No need to designate linear corridors to protect rights of way – these are covered by other legislation.	Space supports walking, running, cycling and informal play. Cycleway N-S through Queensway and Brook Green
5d	Of local significance because of its tranquillity?	An oasis of calm in a busy town? A place for quiet reflection?	Some areas of tranquillity at some times of day, but a space people move through: walking, cycling, going to the school or shops
5e	Of local significance because of richness of wildlife?	Formally designated for wildlife value, eg SSSI? Any important habitats or species found there? Flora or fauna protected under the Wildlife and Countryside Act 1981; Countryside and Rights of Way Act 2000; Habitat Regulations 2010; Bracknell Forest Biodiversity Action Plan? Birds listed on Red, Amber or Green lists of Conservation Concern?	Trees and woodland offer some habitats. Nearly all of space is Environment Agency Flood Zone 3
5f	Any other reasons for local significance?		The Cut has been culverted to run under this space.

K: The Elms Park: I36



K1: View to N from play area



K2: Swing, Skate and Star sculpture



K3: View across junior sports pitch



K4: Adult fitness equipment



K5: Children's play equipment

Section	Criteria	Explanation of criteria/evidence prompts	Local Green Space
	Who is the landowner?	Do they know this is designated Local Green Space, and do they agree to the designation?	Bracknell Town Council. Landowner is aware of the proposed designation and is in agreement with it. See BTNP Designation Spreadsheet Appendix 3.
1	Is there any Planning Permission on site?	Rarely appropriate to designate where this exists. Exceptions: where green space would be compatible with development, or where planning permission could not be implemented.	No
2	Allocated or proposed for development in the Local or Neighbourhood Plan?	Not appropriate to designate if an allocated site. Designation of Local Green Spaces should be consistent with local planning of sustainable development. Space should be capable of enduring beyond the plan period.	No. BFBC POSS study 2016 POSS Open space type: 136 active Typologies: 136: A Parks and gardens; E Outdoor sports facilities; D Children and people (children's play)
3	Must not be an extensive tract of land, must be local in character	Should be fairly contained with clearly defined edges. Why does the space "feel" local in respect of the community it serves? Is it larger than other areas of land in the vicinity? How does it connect physically, visually and socially to the local area? Blanket designation of open countryside next to settlements is not appropriate	Parish Online Total Area 2.818ha. POSS Total Area: 2.68ha Land Registry Title Number: See BTNP Designation Spreadsheet Appendix 3. Land Registry Title Address: " Land Registry Total Area: " Access by road and footpath to playing fields and park for neighbouring residents and those further away.
4	Close to community it serves?	Normally within easy walking distance of the local community.	Within closest walking distance of Warfield Road and Bullbrook (1 minute walk), and Town Centre (5 minutes' walk), but also visited by people from other parts of Bracknell Town.
5	Demonstrably special to local community?	Blanket designation of green areas within a community not appropriate.	Park is particularly well used, with <i>Swing, Skate and Star</i> sculpture and play area as focal points.
5a	Of particular significance because of its beauty?	Visually attractive, contributes to townscape, landscape, character or setting of the settlement. How is space significant in respect of its beauty?	Sculpture and planting form attractive main features, providing a welcome focal point and contrast.
5b	Of particular historical significance?	Historic buildings or structures in the space? Listed buildings or scheduled monuments on site? Important landscape features, eg trees or hedgerows? Historical literature or art connection? Historic events on site?	Trees are an important feature.
5c	Of local significance due to recreational value?	What recreational activities does the space support? No need to designate linear corridors to protect rights of way – these are covered	Park supports walking, play and exercise with outdoor gym equipment.

		by other legislation.		
5d	Of local significance because of its tranquillity?	An oasis of calm in a busy town? A place for quiet reflection?	Areas of tranquillity within site, mainly around planted features and sculpture.	
5e	Of local significance because of richness of wildlife?	Formally designated for wildlife value, eg SSSI? Any important habitats or species found there? Flora or fauna protected under the Wildlife and Countryside Act 1981; Countryside and Rights of Way Act 2000; Habitat Regulations 2010; Bracknell Forest Biodiversity Action Plan? Birds listed on Red, Amber or Green lists of Conservation Concern?	No designations.	
5f	Any other reasons for local significance?		Particularly important for occupants of Kelvin Gate, and other most local residents in Bullbrook and Warfield Road area. Proximity to (expanding) Town Centre.	

Appendix 4

South Hill Park BK117911 Screenshot LARGE TITLE REGISTER & PLAN Home Farm and South Hill Park silver 1 of 3 N of Ringmead SW SHP only IF NOT ROAD

A South Hill Park BK127872 Screenshot Land on the north side of Ringmead Bracknell

A South Hill Park BK127872 Title plan land on the north side of Ringmead Bracknell

A South Hill Park BK127872 Title register land on the north side of Ringmead Bracknell

A South Hill Park BK127873 Title plan land on the south side of Ringmead Bracknell

A South Hill Park BK127873 Title register land on the south side of Ringmead Bracknell

A South Hill Park BK127878 Title plan, 2 of 9 northern pieces only, land on the south side of Ringmead and north side of Nine Mile Ride Bracknell

A South Hill Park BK127878 Title register, 2 of 9 northern pieces only, land on the south side of Ringmead and north side of Nine Mile Ride Bracknell excluding

A South Hill Park BK157222 Title plan EXCLUDE land on the north side of Ringmead, Bracknell

A South Hill Park BK157222 Title register land on the north side of Ringmead

A South Hill Park BK160878 Title plan balancing Reservoir No 4 South Lake South Hill Park

A South Hill Park BK160878 Title register balancing reservoir no 4 South Lake South Hill Park

A South Hill Park BK166009 Title plan land lying to the east of South Hill Road

A South Hill Park BK166009 Title register land lying to the east of South Hill Road

A South Hill Park BK256982 Title Plan South Hill Park

A South Hill Park BK256982 Title register South Hill Park

A South Hill Park BK258023 Title plan, leasehold, land lying to the North West of Leppington, Birch Hill

A South Hill Park BK258023 Title register, leasehold, land lying to the North West of Leppington, Birch Hill

A South Hill Park BK293771 Title plan, leasehold South Hill Recreation Ground Bracknell

A South Hill Park BK293771 Title register, leasehold South Hill Recreation Ground Bracknell

A South Hill Park BK294789n Title plan land lying on the south side of Ringmead

A South Hill Park BK294789 Title register land lying on the south side of Ringmead

A South Hill Park BK303275 Title plan Land on the south side of South Hill Road Bracknell

A South Hill Park BK303275 Title Register land on the south side of South Hill Road Bracknell

A South Hill Park BK337262 Title plan, exclude this land, land to the rear of Easthampstead Baptist Church South Hill Road Bracknell

A South Hill Park BK337262 Title register, exclude this land, land to the rear of Easthampstead Baptist Church South Hill Road Bracknell

A South Hill Park BK365301 Title plan, exclude building & car park land lying to the east of Leppington Bracknell

A South Hill Park BK365301 Title register, exclude building & car park lying to the east of Leppington Bracknell

A South Hill Park BK368533 scanned LARGE title plan land on the north side of Ringmead Bracknell

A South Hill Park BK368533 Scanned Title register & memo land on the north side of Ringmead Bracknell

A South Hill Park BK427269 Title register land on the north side of Ringmead Bracknell

A South Hill Park BK427269 Title plan land in 2 pieces so leave NE piece land at South Hill Road Bracknell

A South Hill Park BK427269 Title register land in 2 pieces so leave NE piece, land at South Hill Road Bracknell

A South Hill Park BK428396 Title plan, 2 pieces of land, exclude both, land at Evedon Bracknell.

A South Hill Park BK428396 Title Register, 2 pieces of land, exclude both, land at Evedon, Bracknell

A South Hill Park BK429953 Screen shot, land on the south side of Ringmead Bracknell

A South Hill Park BK429953 Title plan land on the south side of Ringmead, Bracknell

A South Hill Park BK429953 Title register land on the south side of Ringmead Bracknell

A South Hill Park BK430014 Title plan include west block only land lying to the west of Kimberley Bracknell

A South Hill park BK430014 Title plan, include west block only, land lying to the west of Kimberley Bracknell

A South Hill Park BK430014 Title register, include west block only, Land lying to the west of Kimberley Bracknell
A South Hill Park BK432280 Title plan, leasehold, land lying to the east of South Hill Road, South Hill Park Bracknell
A South Hill Park BK322280 Title register, leasehold, land lying to the east of South Hill Road, South Hill Park, Bracknell
A South Hill Park BK432281 Title plan, leasehold, land lying to the east of South Hill Road Bracknell
A South Hill Park BK432281 Title Register leasehold, land lying to the east of South Hill Road Bracknell
A South Hill Park BK432584 Title plan, leasehold, land at the reservoir at South Hill Park, Ringmead, Bracknell
A South Hill Park BK432584 Title register leasehold, land at the reservoir at South Hill Park Ringmead Bracknell
A South Hill Park BK432585 Register title, leasehold, land at the reservoir at South Hill Park Ringmead Bracknell
A South Hill Park BK432585 Title plan, leasehold land at the reservoir at South Hill Park Ringmead Bracknell
A South Hill Park BK434440 Title plan, leasehold land at the reservoir at South Hill Park Ringmead Bracknell
A South Hill Park BK434440 Title register, leasehold land at the reservoir at South Hill Park Ringmead Bracknell
B Lily Hill Park BK250646 Scanned LARGE title plan excludes car park Lily Hill Park Bracknell
B Lily Hill Park BK250646 Scanned Title register, excludes car park Lily Hill Park Bracknell
B Lily Hill Park BK250646 Title plan & register, south of is The Lodge NO registrations found so excluded (ie exclude from A to K map outlined area)
B Lily Hill Park BK251929 Title Plan, exclude, Lily Hill House, Lily Hill Road Bracknell (RG12 2Sj)
B Lily Hill Park BK251929 Title Register, exclude, Lily Hill House, Lily Hill Road Bracknell (RG12 2Sj)
B Lily Hill Park BK306910 title plan, leasehold, exclude gas governor at London Road
B Lily Hill Park BK306910 Title register, leasehold, exclude, gas governor at London Road
B Lily Hill Park BK316692 Title plan, exclude land on the North side of London Road Bullbrook
B Lily Hill Park BK316692 Title register exclude, land on the North side of London Road Bullbrook
B Lily Hill Park BK357768 Title plan land lying to the south of Lily Hill House, Lily Hill Road, Bracknell
B Lily Hill Park BK357768 Title register land lying to the south of Lily Hill House, Lily Hill Road, Bracknell
B Lily Hill Park BK427485 Title register land at Calfridus Way Bracknell
B Lily Hill Park BK485111 Title plan, exclude Bracknell Rugby Football Club Lily Hill Drive Bracknell (RG12 2UG)
B Lily Hill Park BK485111 Title register, exclude Bracknell Rugby Football Club Lily Hill Drive Bracknell (RG12 2UG)
BK117911 screen shot of part of VERY LARGE PAPER COPY OF TITLE REGISTER
C Easthampstead Park BK491991 Scanned Title register, part include Easthampstead Park Conference Centre, And EP Community School Ringmead Bracknell
C Easthampstead Park BK491991 screenshot plan 1 of 3 Easthampstead Park Conference Centre, And EP Community School Ringmead Bracknell
C Easthampstead Park BK491991 screenshot plan 2 of 3 Easthampstead Park Conference Centre, And EP Community School Ringmead Bracknell
C Easthampstead Park BK491991 screenshot plan 3 of 3 Easthampstead Park Conference Centre, And EP Community School Ringmead Bracknell
C Easthampstead Park BK491991 Scanned Title plan, part include Easthampstead Park Conference Centre, And EP Community School Ringmead Bracknell
D Great Hollands Recreation Ground BK170947 Title plan & register, exclude, land lying to the south west of 20 Staplehurst Bracknell RG12 8DB
D Great Hollands Recreation Ground BK293769 title plan, exclude buildings, car park etc, Great Hollands Recreation Ground Bracknell
D Great Hollands Recreation Ground BK293769 Title register, exclude buildings, car park etc, Great Hollands Recreation Ground Bracknell
D Great Hollands Recreation Ground BK424539 Scanned LARGE title plan, partially include so north west piece 1 of 3 only land at Turnberry Bracknell
D Great Hollands Recreation Ground BK424539 Scanned title register, partially include so north west piece 1 of 3 only land at Turnberry Bracknell
E Jurassic Park (Great Hollands Playing Fields) BK25749 part of included, Scanned LARGE title plan 1 of 2 Home Farm Bracknell
E Jurassic Park (Great Hollands Playing Fields) BK25749 part of included, Scanned LARGE title plan 2 of 2 Home Farm Bracknell
E Jurassic Park (Great Hollands Playing Fields) BK25749 part of included Scanned Title register part of Home Farm Bracknell
E Jurassic Park (Great Hollands Playing Fields) BK422622 Scanned LARGE Title plan partially include land at Ringmead Bracknell
E Jurassic Park (Great Hollands Playing Fields) BK422622 Scanned large title plan partially include, land at Ringmead Bracknell
E Jurassic Park (Great Hollands Playing Fields) BK422622 Scanned Title register partially include land at Ringmead Bracknell

E Jurassic Park (Great Hollands Playing Fields) BK424851 leasehold, title register land on the north east side of Great Hollands Road Bracknell
E Jurassic Park (Great Hollands Playing Fields) BK424851 leasehold, title plan land on the north east side of Great Hollands Road Bracknell
E Jurassic Park (Great Hollands Playing Fields) BK427735 Title plan land at Aysgarth
E Jurassic Park (Great Hollands Playing Fields) BK427735 Title register land at Aysgarth
E Jurassic Park (Great Hollands Playing Fields) BK435069 Title Plan land at Great Hollands Road Bracknell
E Jurassic Park (Great Hollands Playing Fields) BK435069 Title register land at Great Hollands Road Bracknell
E Jurassic Park (Great Hollands Playing Fields) BK435218 Scanned LARGE Title Plan partially include land at Great Hollands Road Bracknell
E Jurassic Park (Great Hollands Playing Fields) BK435218 Scanned Title register partially include land at Great Hollands Road Bracknell
F Mill Park & Wildridings Playing Fields BK134874 Title Plan 1 building & car parking to exclude, promises public house, Wildridings Road RG12 4WP
F Mill Park & Wildridings Playing Fields BK134874 Title register 1 building & car parking to exclude, promises public house, Wildridings Road RG12 4WP
F Mill Park & Wildridings Playing Fields BK153523 Title plan land on the north side of the Mill Pond Mill Lane Bracknell
F Mill Park & Wildridings Playing Fields BK153523 Title register land on the north side of the Mill Pond Mill Lane Bracknell
F Mill Park & Wildridings Playing Fields BK286480 scanned title plan Wildridings playing field
F Mill Park & Wildridings Playing Fields BK286480 scanned title register Wildridings playing field
F Mill Park & Wildridings Playing Fields BK286480 screenshot title plan Wildridings playing field
F Mill Park & Wildridings Playing Fields BK286480 screenshot title register Wildridings playing field
F Mill Park & Wildridings Playing Fields BK286480 title plan Wildridings playing field
F Mill Park & Wildridings Playing Fields BK286480 title register Wildridings playing field
F Mill Park & Wildridings Playing Fields BK286855 scanned LARGE title plan Mill Park Mill Lane Bracknell
F Mill Park & Wildridings Playing Fields BK286855 scanned title register Mill Park Mill Lane Bracknell
F Mill Park & Wildridings Playing Fields BK443666 Title plan, exclude Mill Pond Mill Lane Bracknell
F Mill Park & Wildridings Playing Fields BK443666 Title register, exclude Mill Pond Mill Lane Bracknell
F Mill Park & Wildridings Playing Fields BK450908 Title plan, leasehold, 1 building to exclude McDonalds The Keep Wildridings Road Bracknell RG12 7WT
F Mill Park & Wildridings Playing Fields BK450908 Title register, leasehold, 1 building to exclude McDonalds The Keep Wildridings Road Bracknell RG12 7WT
G Harmans Water PF & The Parks PF BK 368663 scanned LARGE title exclude buildings Staff college Bracknell
G Harmans Water PF & The Parks PF BK387663 Scanned Title register, exclude buildings Staff College Bracknell
G Harmans Water PF & The Parks PF BK421214 Title plan, partially include NW Triangle only land forming part of Nightingale Crescent Bracknell
G Harmans Water PF & The Parks PF BK421214 Title register, partially include NW Triangle only land forming part of Nightingale Crescent Bracknell
G Harmans Water PF & The Parks PF BK427842 Title plan land at Harmans Water Road Bracknell
G Harmans Water PF & The Parks PF BK427842 Title register land at Harmans Water Road Bracknell
G Harmans Water PF & The Parks PF BK427860 Title plan land at Harmans Water Road Bracknell
G Harmans Water PF & The Parks PF BK427860 Title register land at Harmans Water Road Bracknell
G Harmans Water PF & The Parks PF BK427872 Title plan land at Ripplesmere Bracknell
G Harmans Water PF & The Parks PF BK427872 Title register land at Ripplesmere Bracknell
G Harmans Water PF & The Parks PF BK468669 Title plan, 1 building & car parking to exclude The Parks Community Centre 8-10 Nicholson Park Bracknell RG12 9QW
G Harmans Water PF & The Parks PF BK468669 Title register, 1 building & car parking to exclude The Parks Community Centre 8-10 Nicholson Park Bracknell RG12 9QW
H Calfridus Way Playing Fields BK211847Title plan adjoining the cottage Allsmoor Lane Bracknell RG12 9QS
H Calfridus Way Playing Fields BK211847Title Register land adjoining cottages Allsmoor Lane Bracknell RG12 9QS
H Calfridus Way Playing Fields BK305166 Title plan & register excluding building need screenshot of sewage pumping station site Calfridus Way, Martins Heron
H Calfridus Way Playing Fields BK427485Title plan of Land at Calfridus Way Bracknell
H Calfridus Way Playing Fields BK427485Title register of Land at Calfridus Way Bracknell
H Calfridus Way Playing Fields BK427501 Title plan exclude north part, land at Calfridus Way Bracknell
H Calfridus Way Playing Fields BK427501 Title register exclude north part, Land at Calfridus Way Bracknell

H Calfridus Way Playing Fields	BK427506	Title plan, note land in 2 parts 1 outside designated area Land at Calfridus Way Bracknell
H Calfridus Way Playing Fields	BK427506	Title register note land in 2 parts 1 outside designated area, Land at Calfridus Way Bracknell
H Calfridus Way Playing Fields	BK437458	Title pan leasehold exclude building and car parking, The Wayz, Calfridus Way Bracknell RG12 9ET
I Braybrooke Recreation Ground BK100436		Title Plan screenshot land on the west of Folders Lane
I Braybrooke Recreation Ground BK100436		Title Plan in 1 part land on the west of Folders Lane
I Braybrooke Recreation Ground BK100436		Title plan in 2 parts land on the west of Folders Lane
I Braybrooke Recreation Ground BK100436		Title register land west of Folders Lane
I Braybrooke Recreation Ground BK100436		Land Certificate, Title Register & Title Plan land on the west of Folders Lane
J Queensway & Brook Green BK306411		Title plan screenshot land and building on the north side of Wokingham Road Bracknell
J Queensway & Brook Green BK306411		Title plan previously P153047 land and building on the north side of Wokingham Road Bracknell
J Queensway & Brook Green BK306411		Title Register previously P153047 land and building on the north side of Wokingham Road Bracknell
J Queensway & Brook Green BK415233		Title plan land lying south of Lindenhill Road Bracknell
J Queensway & Brook Green BK415233		Title register land to the south Lindenhill Road Bracknell
J Queensway & Brook Green BK429706		Title Plan on the south side of Moordale Avenue Bracknell
J Queensway & Brook Green BK429706		Title register land on the south side Moordale Avenue Bracknell
J Queensway & Brook Green BK430817		Title plan land at Lindenhill Road Bracknell
J Queensway & Brook Green BK430817		Title register land Lindenhill Road Bracknell
J Queensway & Brook Green BK430840		Title plan land at Lindenhill Road Bracknell
J Queensway & Brook Green BK430840		Title register land at Lindenhill Road Bracknell
J Queensway & Brook Green BK434881		Scanned plan, partially include so land to the north west only, Land at Priestwood Court, Stoney Road Bracknell
J Queensway & Brook Green BK434881		Scanned Title register, partially include so land to the north west only, Land at Priestwood Court, Stoney Road Bracknell
K The Elms Park BK394		Title plan land north west south east side of Pollardrow Avenue Bracknell
K The Elms Park BK394		Title register land north west south east side of Pollardrow Avenue Bracknell
K The Elms Park	BK7963	Title Register Land certificate, Title register & Title plan land lying east of Warfield Road
K The Elms Park	BK7963	Title plan 18.10.2017 land lying to the east of Warfield Road Bracknell
K The Elms Park	BK7963	Title register 18.10.2017 land lying to the east of Warfield Road Bracknell
K The Elms Park	BK7964	Land Certificate, Title Register & Title Plan, exclude the car park, land on the North side of Park Road Bracknell
K The Elms Park	BK7964	Title Plan, exclude the car park, land on the North side of Park Road Bracknell
K The Elms Park	BK7964	Title Register exclude the car park, land on the North side of Park Road Bracknell
K The Elms Park	BK365297	Title Plan not north part and part of south part, two parcels of land on the east side of Warfield Road Bracknell
K The Elms Park	BK365297	Title Register not north part and part of south part, two parcels of land on the east side of Warfield Road Bracknell
K The Elms Park	BK460167	Screenshot Title Plan, exclude southern part which is the road. Land on the east side of Warfield Road Bracknell

Policy EV2 : Community Leisure Provision : Passive OSPV (Open Space of Public Value)

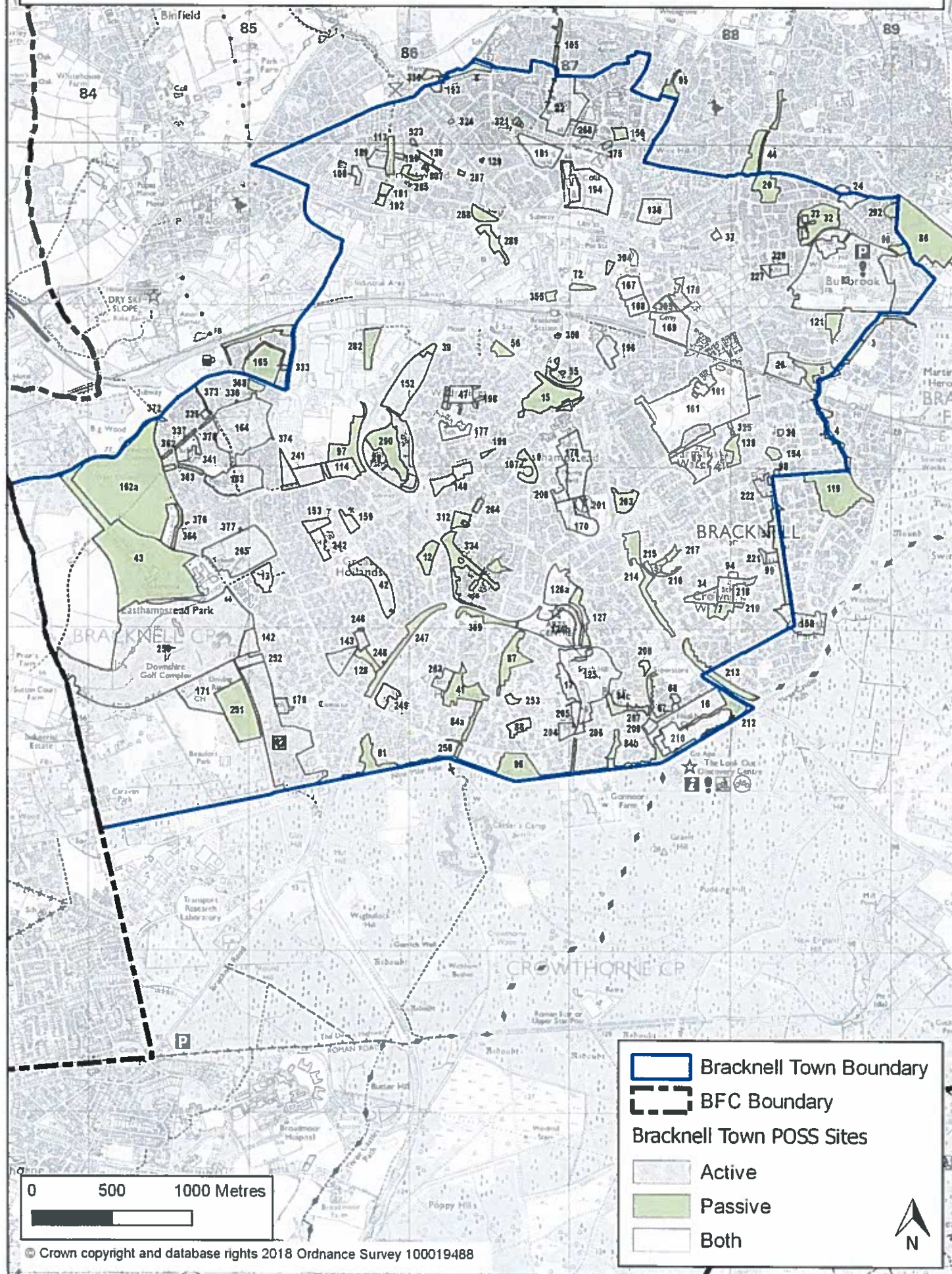

Policies EV1 and EV2 - Open Space Public Value

POSS Ref	Name	POSS Ref	Name	POSS Ref	Name
105	Piggy Wood (Queelm Lane)	212	Coral Reef (area around)	373	Burnthouse Ride
107	The Green Play Area	213	Bagshot Road (Woodland off Chesterblade Lane)	374	Redstart Play Area
108	Pollardrow Avenue	214	Bagshot Road	375	Robins Play Area
113	Queensway	215	Garswood, Bagshot Road	376	Goldcrest Road Play Area
114	Ringmead Playing Field	216	Opladen Way, Garswood	377	Guillemot Play Area
119	Savernake Park	217	Garswood	39	Domesday Copse
12	Avebury	218	Crown Wood Primary School	4	Allsmoor Lane South / The Warren FSA (balancing pond)
121	Scotts Hill (Drovers Way)	219	Land near Crown Row shops	41	Dryden Play Area
125	South Hill Park (south lake)	22	Braybrooke Recreation Ground	42	Jurassic Park
126a	South Hill Road Play Area	221	Opladen way Play Area	43	Easthampstead Park
126b	South Hill Park Recreation Ground and North Lake	222	Harmans Water Primary School	44	Edmunds Green / Edmunds Lane South
127	South Hill Park (North Lake Estate)	227	Holly Spring Infant & Nursery School	47	Ennerdale (playing field)
128	South of Ullswater	228	Holly Spring Junior School	5	Allsmoor Pond
129	St Anthony's Close Play Area	24	Bullbrook Drive	52	Farningham Ride
13	Beedon Drive	241	Ringmead Allotments	55	Friendship Way
130	Stoney Road Play Area	242	Great Hollands Primary School	56	Frog Copse
136	The Elms Park	246	Near Ullswater	57	Garswood
139	The Mound	247	Crowthorne Road	62	Great Hollands Recreation Ground
140	Threshfield Play Area	248	Crowthorne Road	63	Harmans Water Playing Field
142	Helicopter Park / Home Farm Play Area	249	St Margaret Clitherow Catholic Primary School	67	Hornby Avenue
143	Ullswater	250	Ringmead - Near Nine Mile Ride	68	Hornby Avenue (incl Barry Square Play Area)
15	Bill Hill	251	Easthampstead Park Cemetery & Crematorium	72	Jubilee Gardens
152	Wildridings Playing Field	252	South Road Allotments	77	Land north & west of Crown Row shops
153	Winscombe Play Area	253	Lydney	8	Anneforde Place playing field
154	Woodland by Oareborough	255	Downshire Golf Course	81	Quintilis play area
156	Wick Hill Woodland	26	Calindus Way Recreation Ground	83	Lily Hill Park
158	Worlds End	263	The Pines Primary School / Harworth Community Centre	84a	Linear Space between Oakengates and Nutley
159	Yardley Play Area	264	St Michael's Easthampstead School	84b	Linear space between Juniper and Jameston
16	Birch Hill Recreation Ground	265	Easthampstead Park Community School	84c	Linear space between Jevington and Hilberry
161	The Parks (RAF Staff College)	266	Sandy Lane Primary School	86	Longhill Park
161	The Parks (RAF Staff College)	282	Wildridings Copse	87	Ludlow Play Area
161	The Parks (RAF Staff College)	285	Windmill Road Copse	88	Latimer/Lydney Play Area
162a	Peacock Meadows (Jennett's Park)	287	Limerick Close Allotments	89	Mill Park
163	Jennetts Hill (Jennett's Park)	288	Boyd Court	9	Area around Point Royal
164	Tammans Copse (Jennett's Park)	289	Arlington Square	90	Milman Close
165	Wykery Copse	290	Mill Pond balancing pond	94	Nettlecombe Play Area
167	Bracknell & District Cricket Club	292	Beswick Gardens	95	Newt Reserve
168	Bracknell Town Football Club	3	Allsmoor Lane North	96	Nine Mile Ride
169	Ranelagh C of E School playing fields (Larges Lane field)	304	Holy Trinity Church (Bracknell)	97	Northerams Wood
17	Hedgehog Park	305	Larges Lane Cemetery	98	Oareborough Play Area
170	Bracknell Sports & Leisure Centre	306	New Covenant Church Bracknell	99	Opladen Way Play Area
171	Downshire Golf Course driving range	307	St Andrew's Church (Priestwood)		
175	Sandy Lane Primary School	312	St Michael's and St Mary Magdalene		
176	St Joseph's RC Primary School	32	Clintons Hill		
177	Wildridings Primary School	321	Bracknell Methodist Church		
178	The Brakenhale School	323	Windlesham Road Allotments		
179	Woodenhill Primary and Nursery School	324	Widlers Close Allotments		
181	Garth Hill College	325	Glenwood Allotments		
189	Meadow Vale Primary School (fields)	33	Freeborn Way (part of Clintons Hill)		
190	Off Queensway	333	Bracknell Footpath 5		
191	Priestwood Avenue	334	Church Hill Park/Budham Hill		
192	Priestwood Avenue	335	Osprey Avenue		
193	Anneforde Place Allotments	336	Pigeon Grove		
194	Garth Hill College playing fields	337	Woodpecker Place		
196	Ranelagh C of E School playing fields	34	Crown Row Play Area (Leaves Green)		
198	Off Ennerdale	341	Jennetts Park CE Primary School		
199	Crowthorne Road Allotments	355	Station Green		
20	Bluebell Hill	356	Manor Farm		
200	Fox Hill Primary School playing fields	36	Cumnor Way Play Area		
201	Bracknell Sports & Leisure Centre	362	Tammans Copse Wildlife Corridor		
203	Woodland south of Firlands (Nightingale Crescent)	363	Jennetts Hill Wildlife Corridor		
204	Birch Hill Primary School	364	Queens Wood Wildlife Corridor		
205	Birch Hill Primary School	368	Harmer Green		
206	Below South Hill Park	369	Land to the west of South Hill Park		
207	Linear spaces nr South Hill Park	37	Deepfield Road		
208	Spaces Near South Hill Park	372	Land off Peacock Lane		
209	Jameston Play Area				
210	The Royal County of Berkshire Health & Racquets Club by Virgin Active Classic				

Overview Map

Policy EV3 Protection and Maintenance of Local Green Spaces

Local Green Space Justification BTNP 2016 - 2036

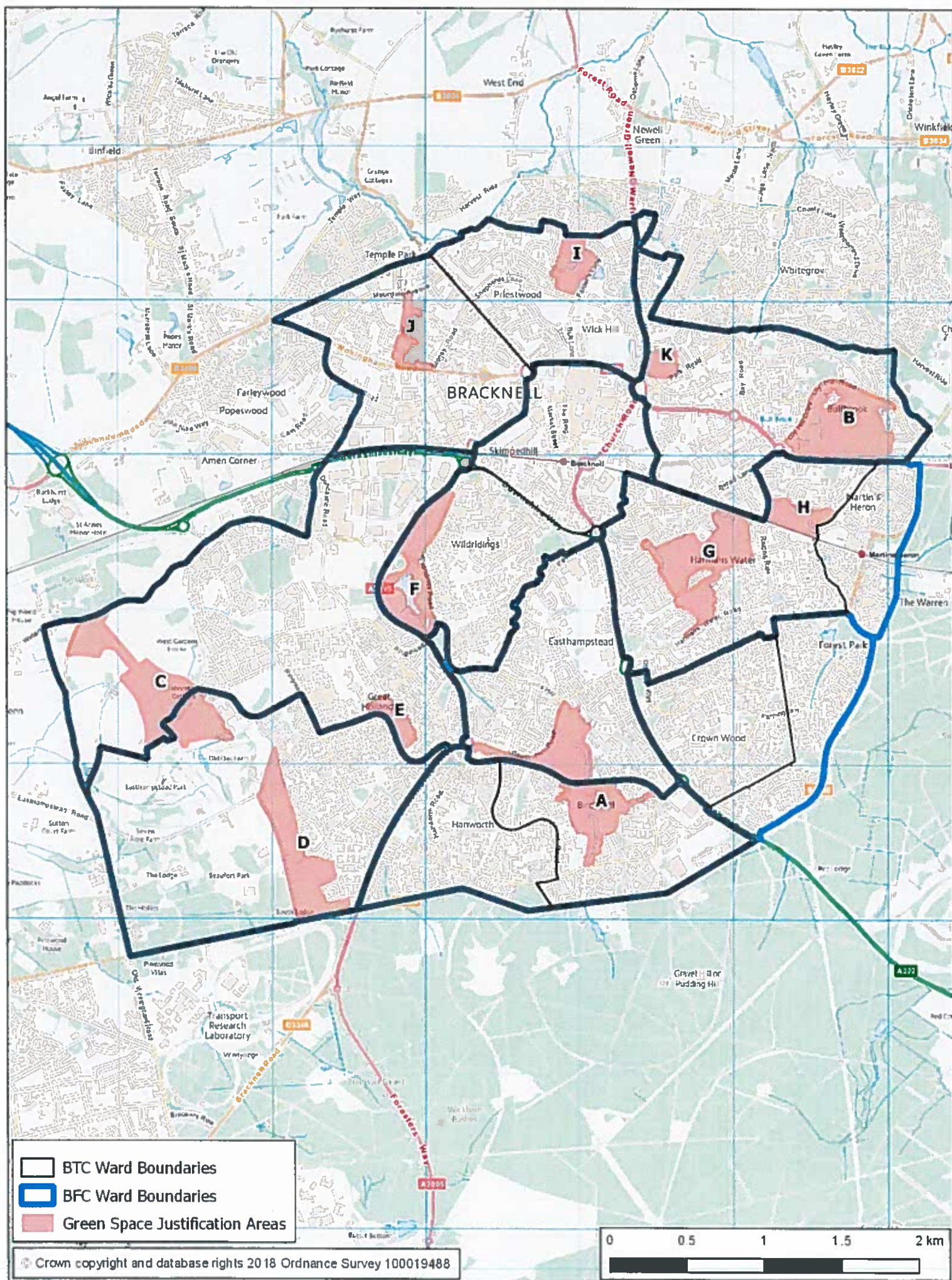

Policy EV4 - Tree Heritage: Avenues of Trees

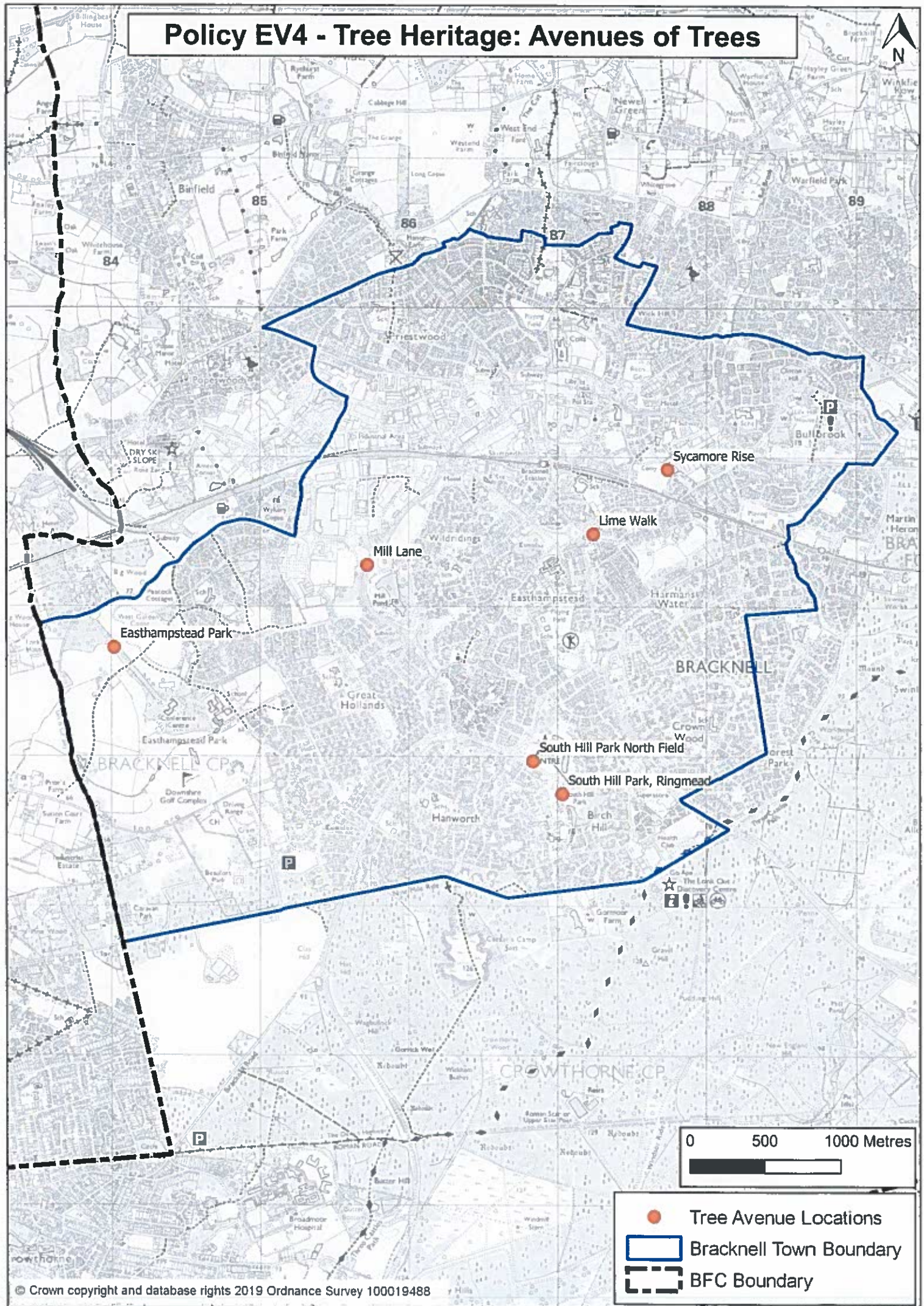

Policy EV4 - Tree Heritage: Avenues of Trees (Easthampstead Park)

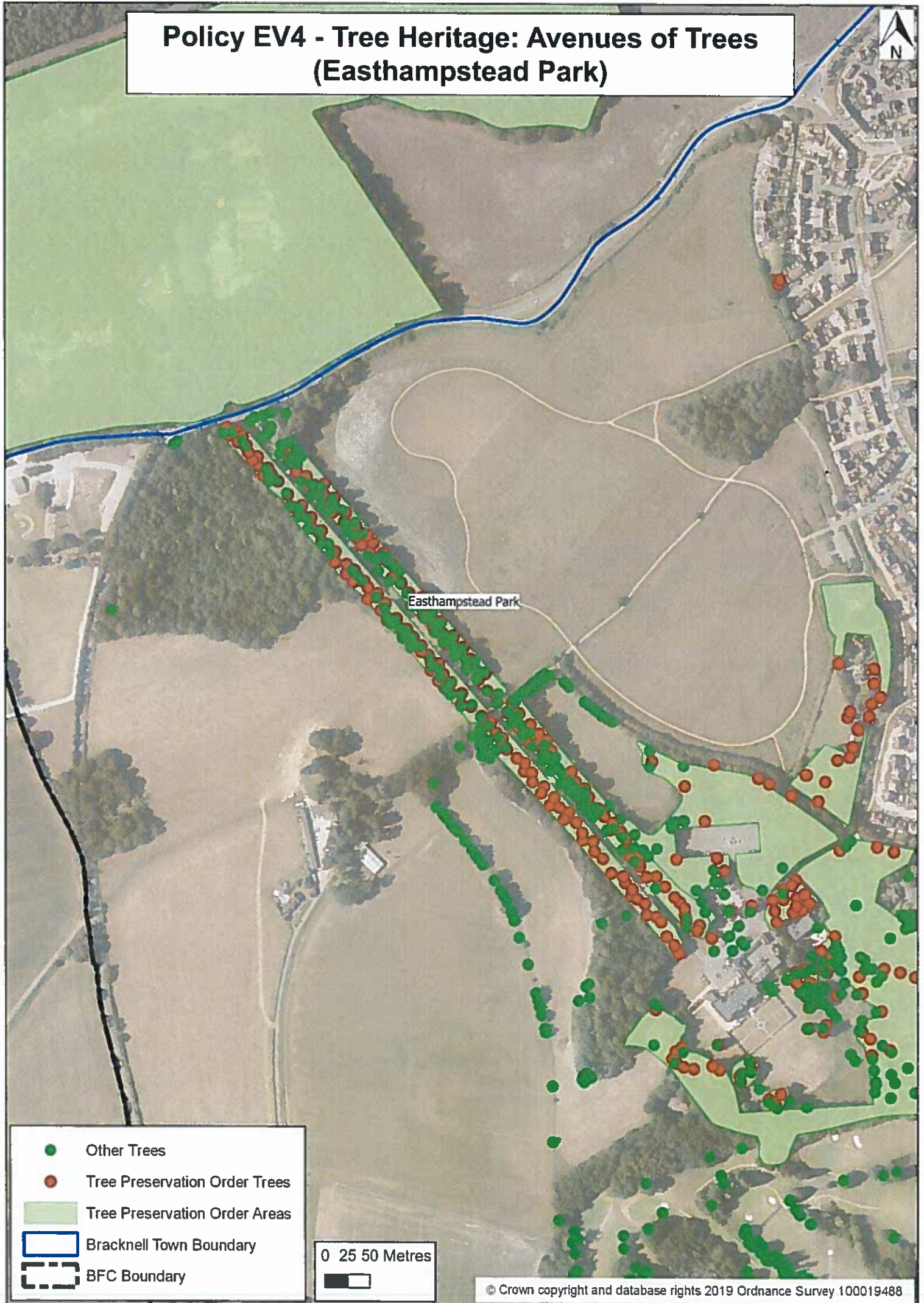

Policy EV4 - Tree Heritage: Avenues of Trees (Lime Walk)



- Other Trees
- Tree Preservation Order Trees
- Tree Preservation Order Areas
- ▭ Bracknell Town Boundary
- ▭ BFC Boundary

0 25 50 Metres

Policy EV4 - Tree Heritage: Avenues of Trees (Mill Lane)



0 25 50 Metres



- Other Trees
- Tree Preservation Order Trees
- Tree Preservation Order Areas
- ▭ Bracknell Town Boundary
- - - BFC Boundary

Policy EV4 - Tree Heritage: Avenues of Trees (South Hill Park North Field)

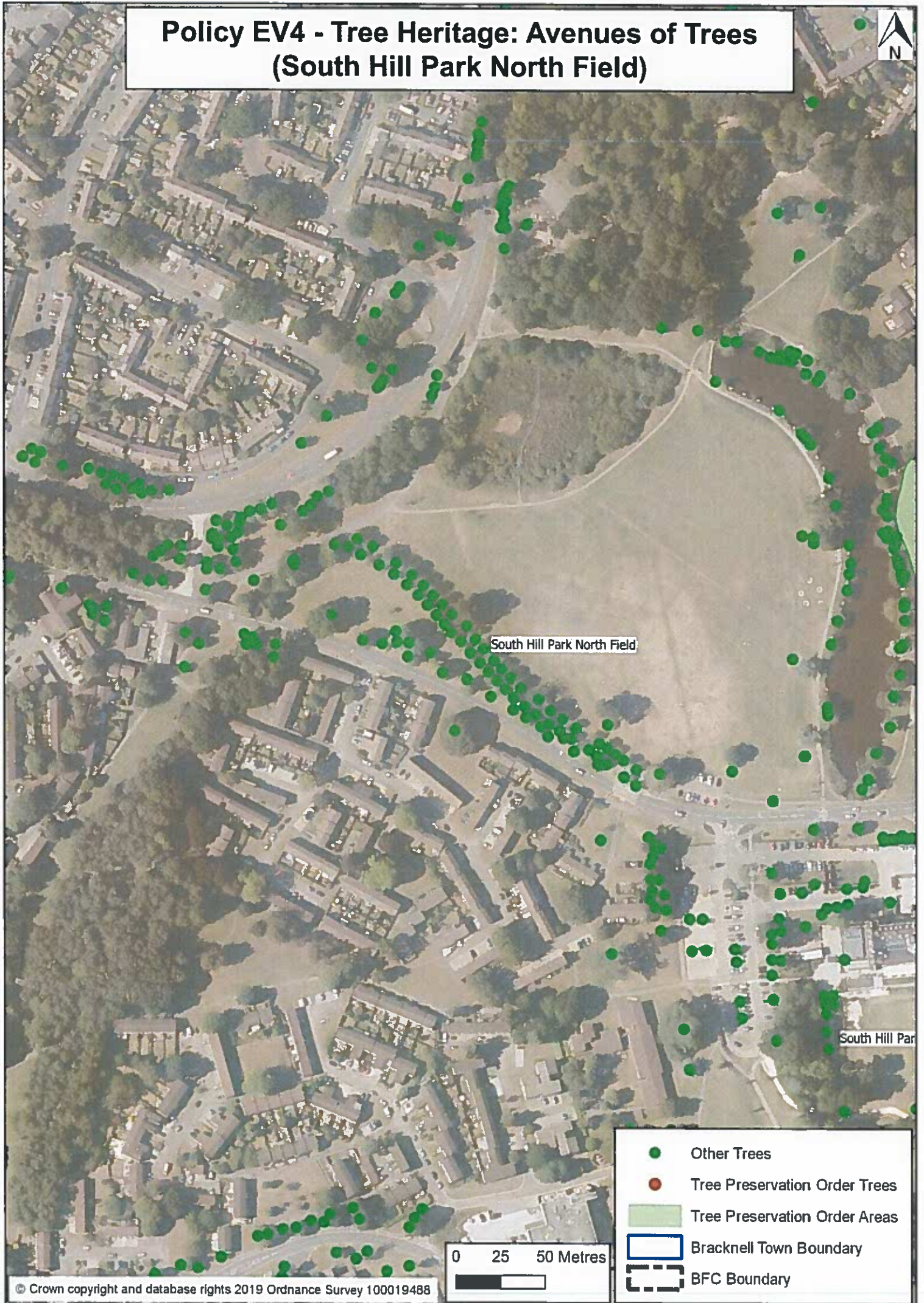

Policy EV4 - Tree Heritage: Avenues of Trees (South Hill Park Ringmead)

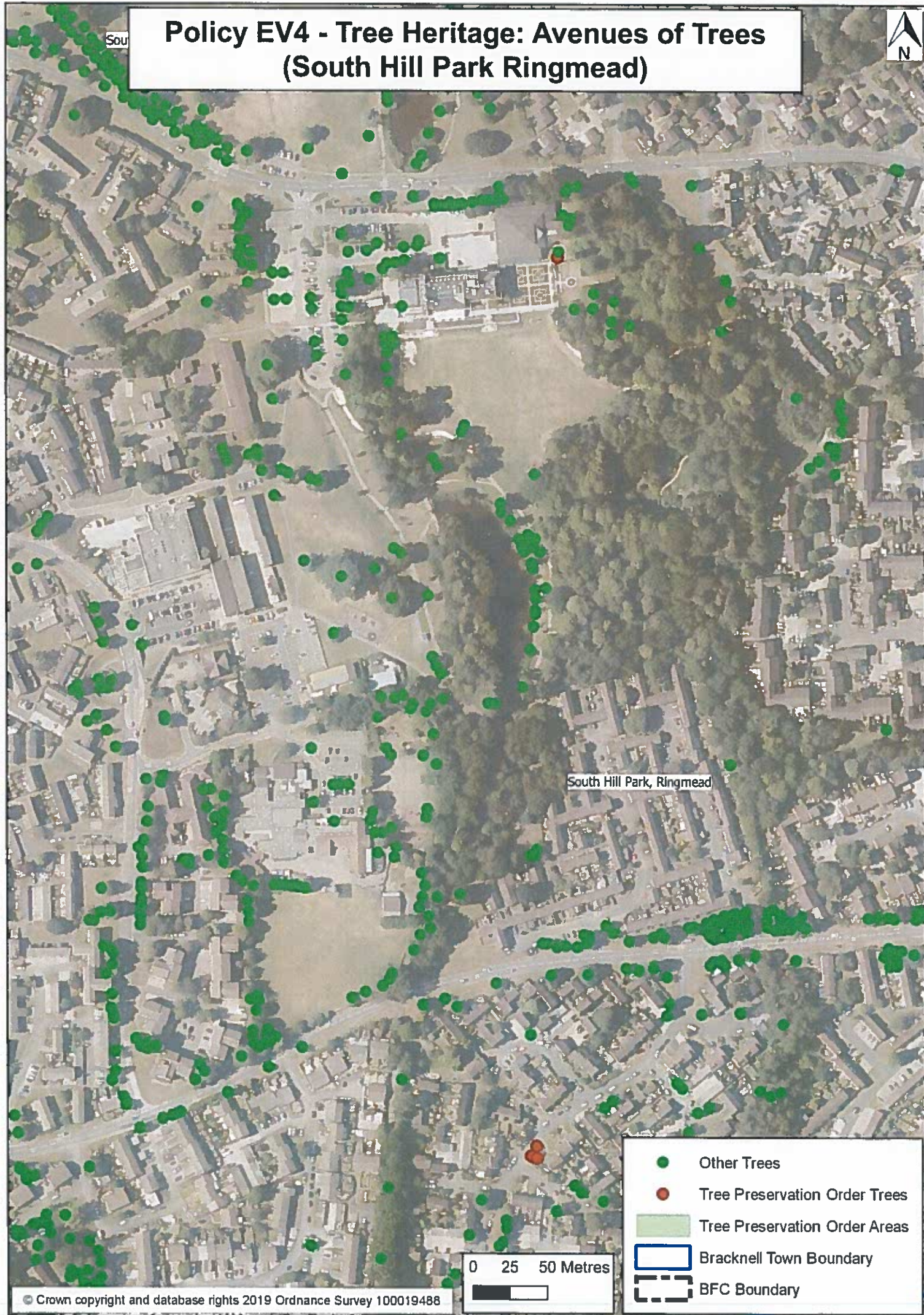

- Other Trees
- Tree Preservation Order Trees
- Tree Preservation Order Areas
- ▭ Bracknell Town Boundary
- - - BFC Boundary

0 25 50 Metres

Policy EV4 - Tree Heritage: Avenues of Trees (Sycamore Rise)



- Other Trees
- Tree Preservation Order Trees
- Tree Preservation Order Areas
- Bracknell Town Boundary
- BFC Boundary

0 25 50 Metres

Policy EV8 - Allotments

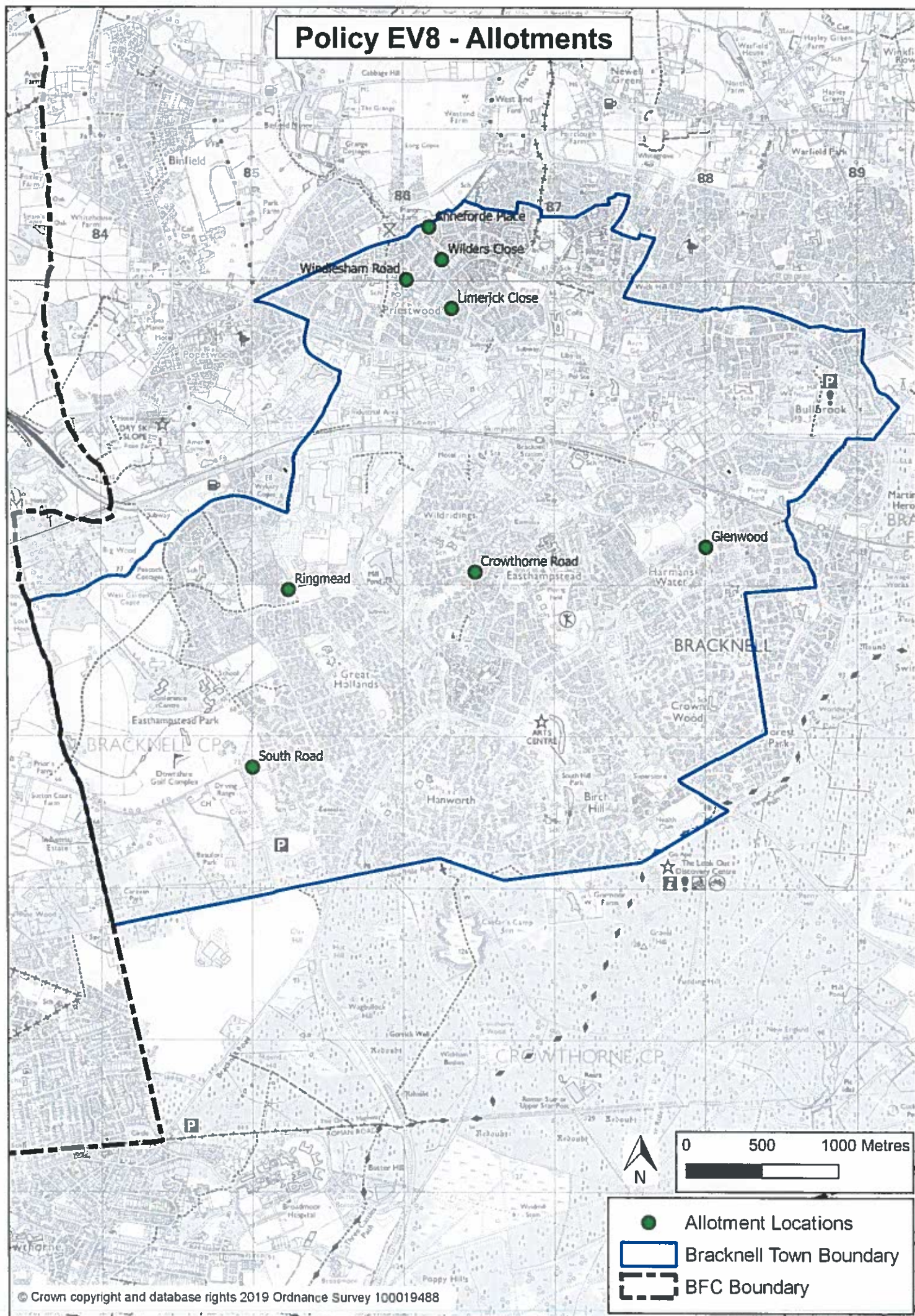

**Policy EV8 - Allotments
(Anneforde Place)**

The map displays a residential area with a central blue-shaded region labeled 'Allotment Gardens'. This area is bounded by a blue line representing the 'Allotment Extent'. The surrounding area is outlined by a white line representing the 'Bracknell Town Boundary'. Key streets shown include Elen Place, Manor Close, Benning's Close, and Anneforde Place. Other features include 'The Cut', a 'Path', and a 'Drain'. A scale bar at the bottom right indicates distances from 0 to 50 metres, and a North arrow is located next to it. A legend at the bottom right identifies the blue area as 'Allotment Extent' and the white outline as 'Bracknell Town Boundary'.

© Crown copyright and database rights 2019 Ordnance Survey 100019488

© Crown copyright and database rights 2019 Ordnance Survey 100019488



0 10 20 30 40 50 Metres



Allotment Extent

 Bracknell Town Boundary

Policy EV8 - Allotments (Crowthorne Road)

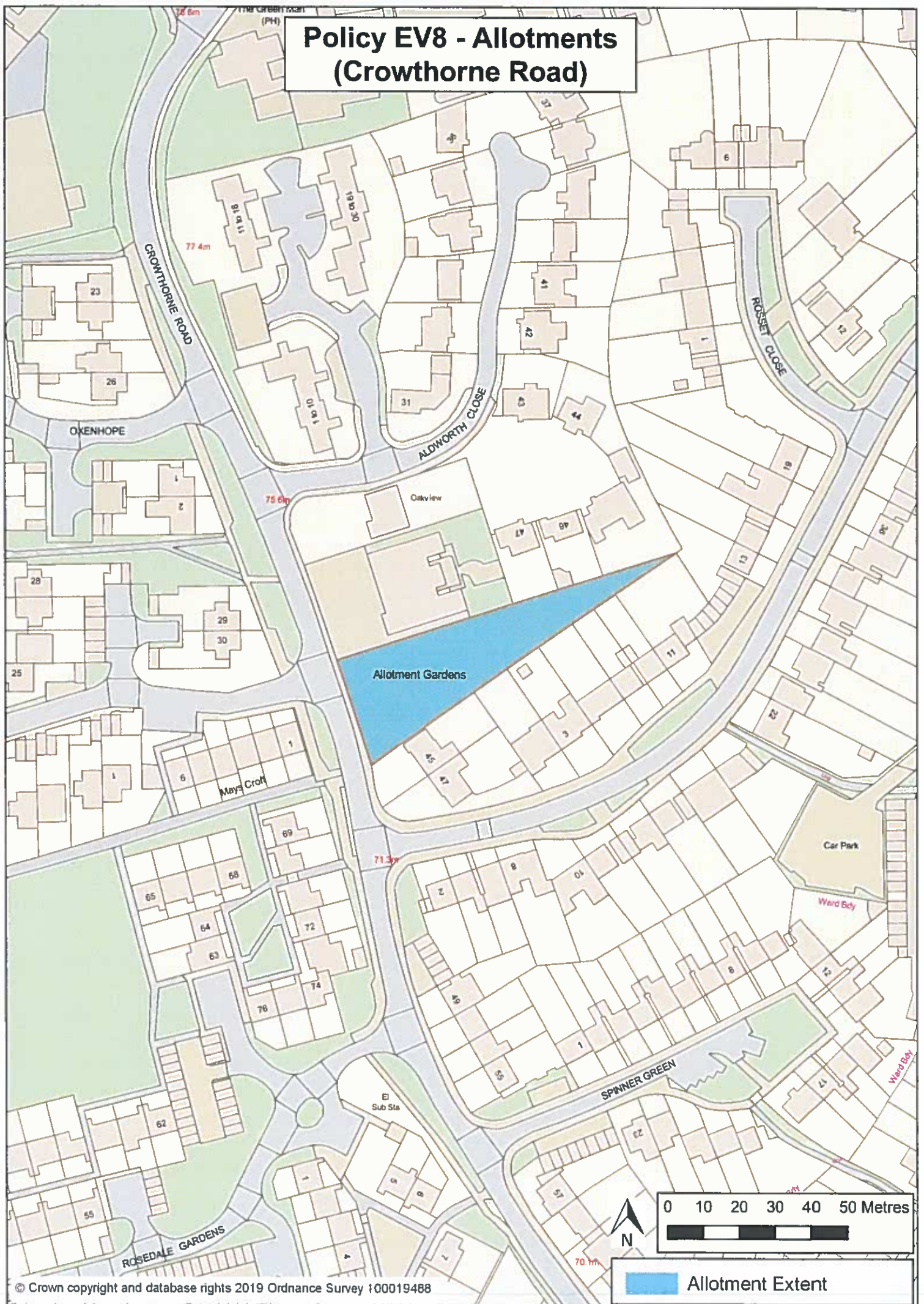

Policy EV8 - Allotments (Glenwood)

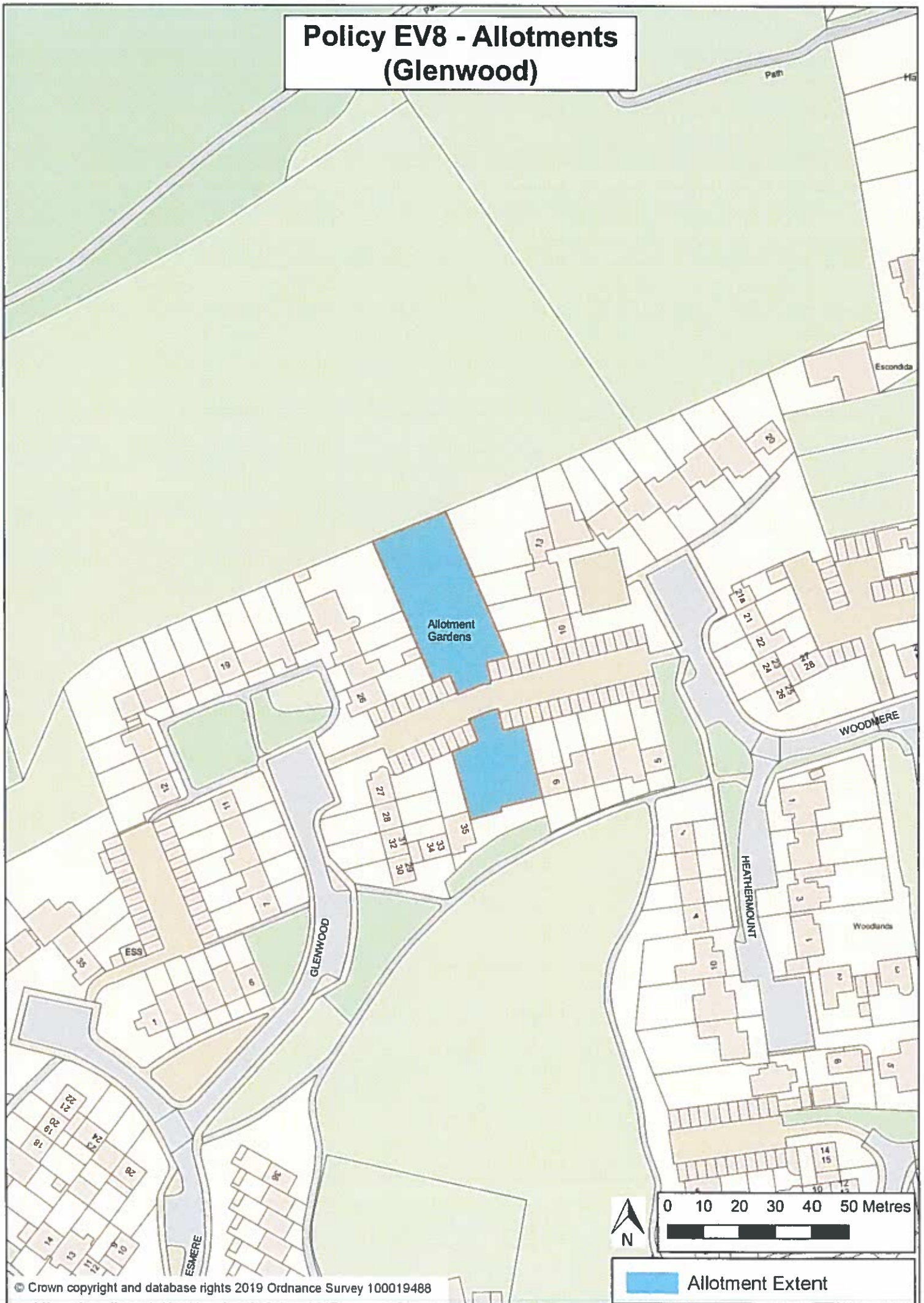

Policy EV8 - Allotments (Limerick Close)

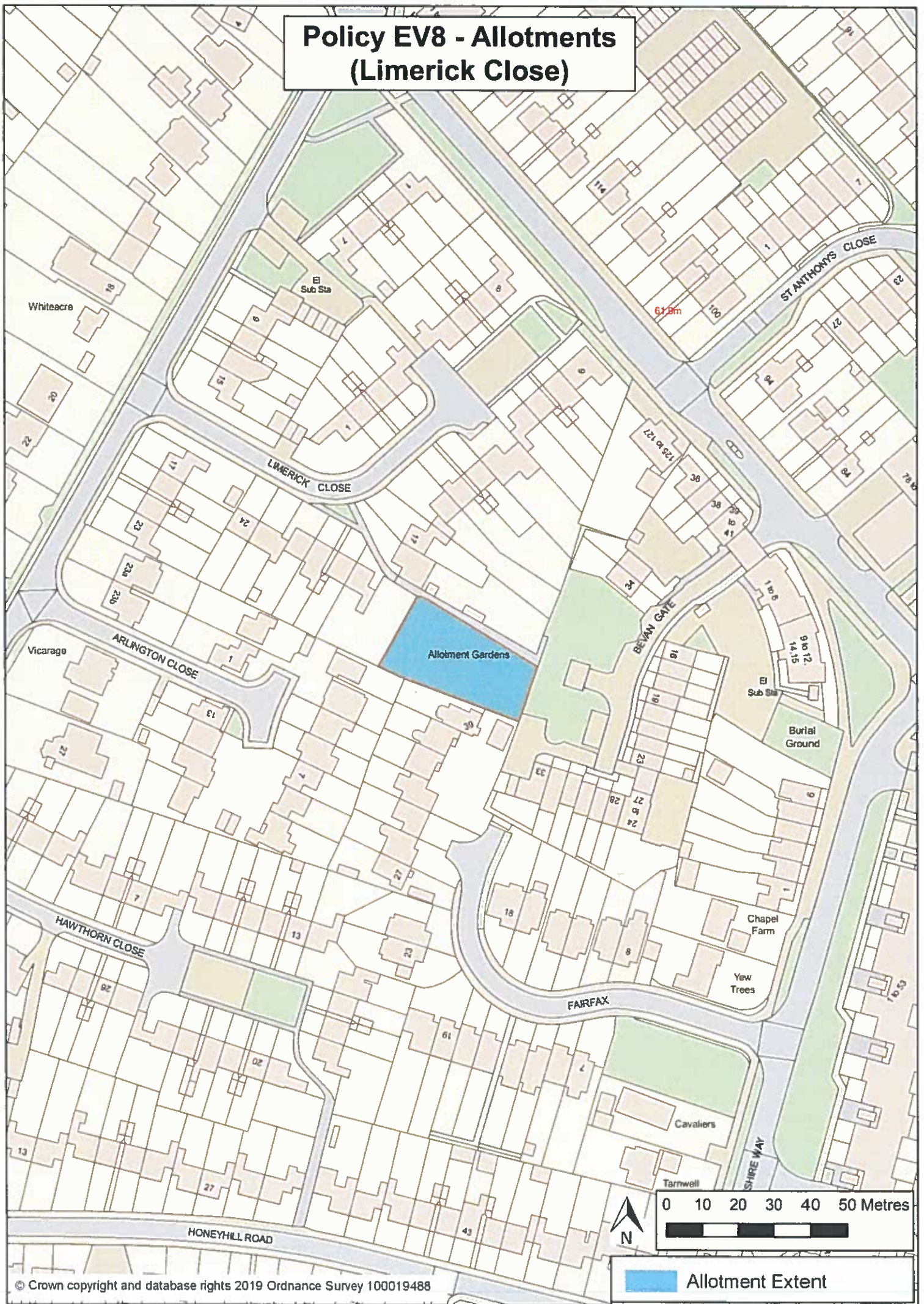

Policy EV8 - Allotments (Ringmead)

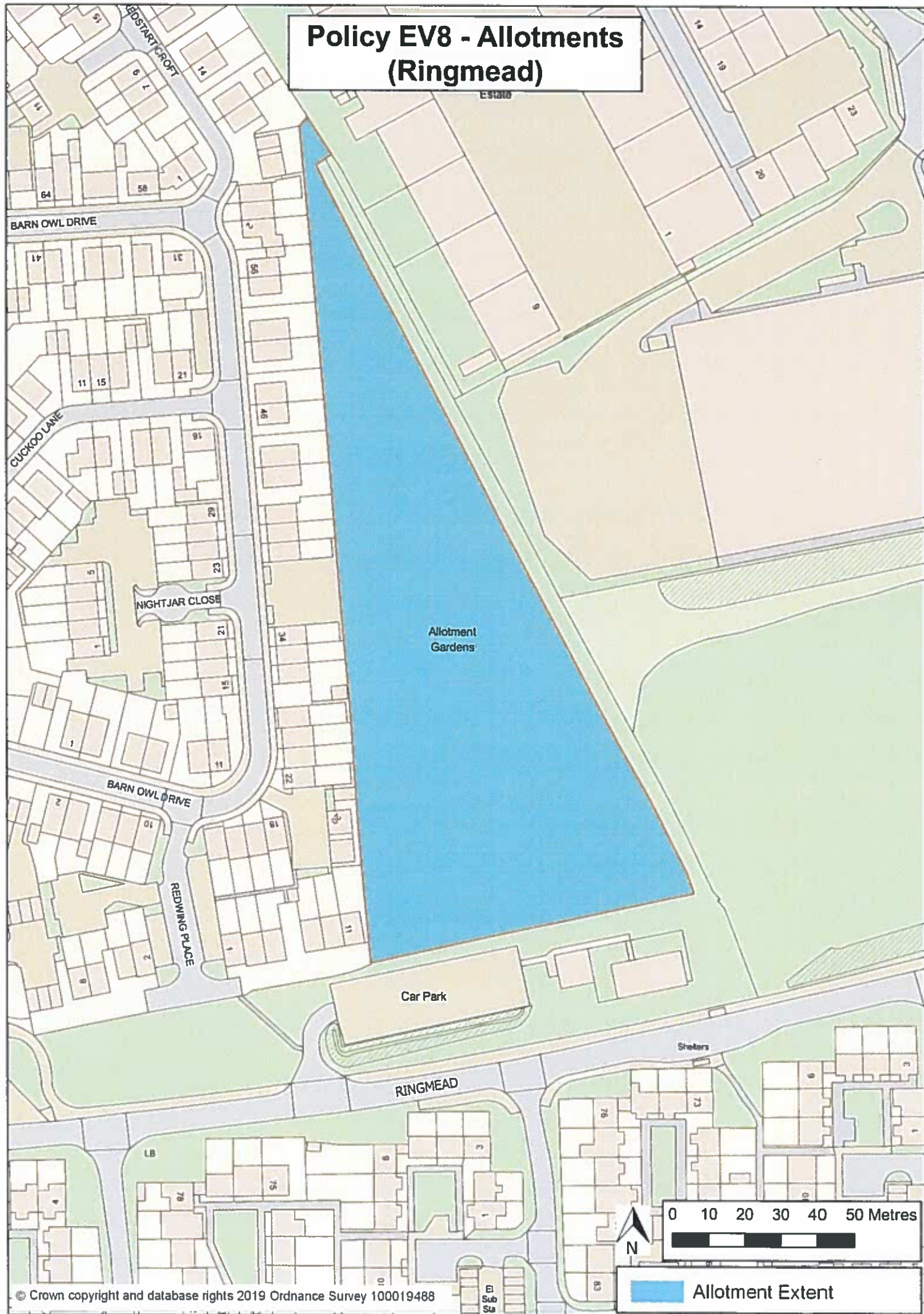

Policy EV8 - Allotments (South Road)

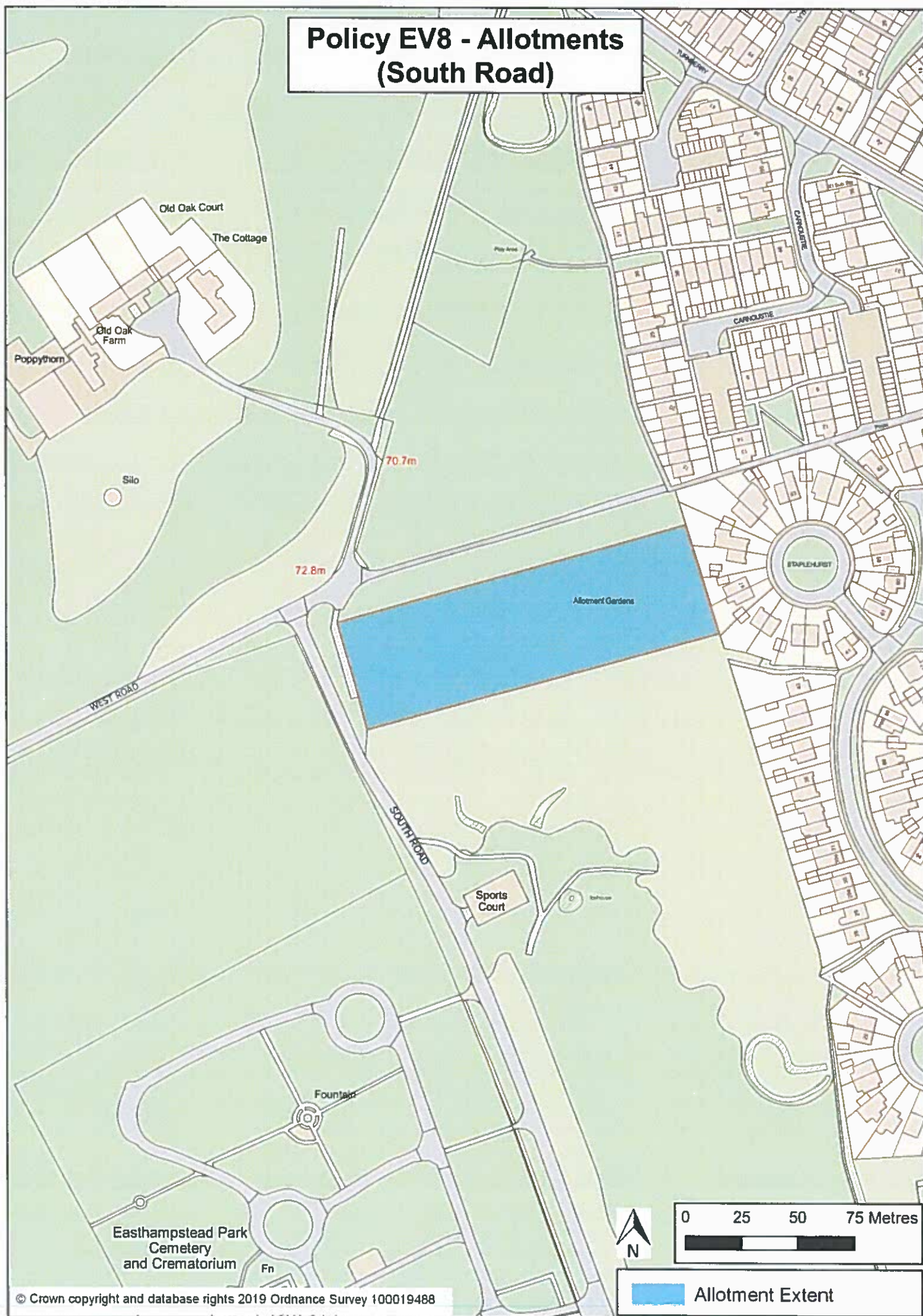

Policy EV8 - Allotments (Wilders Close)

PRIESTWOOD

Allotment
Gardens

TRUMBULL ROAD

BENWINGS CLOSE

WINCHGROVE ROAD

WILDERS CLOSE

MEADOW WAY

SHEPHERD

Reverend

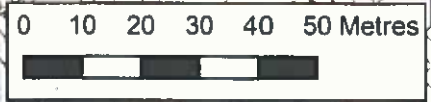





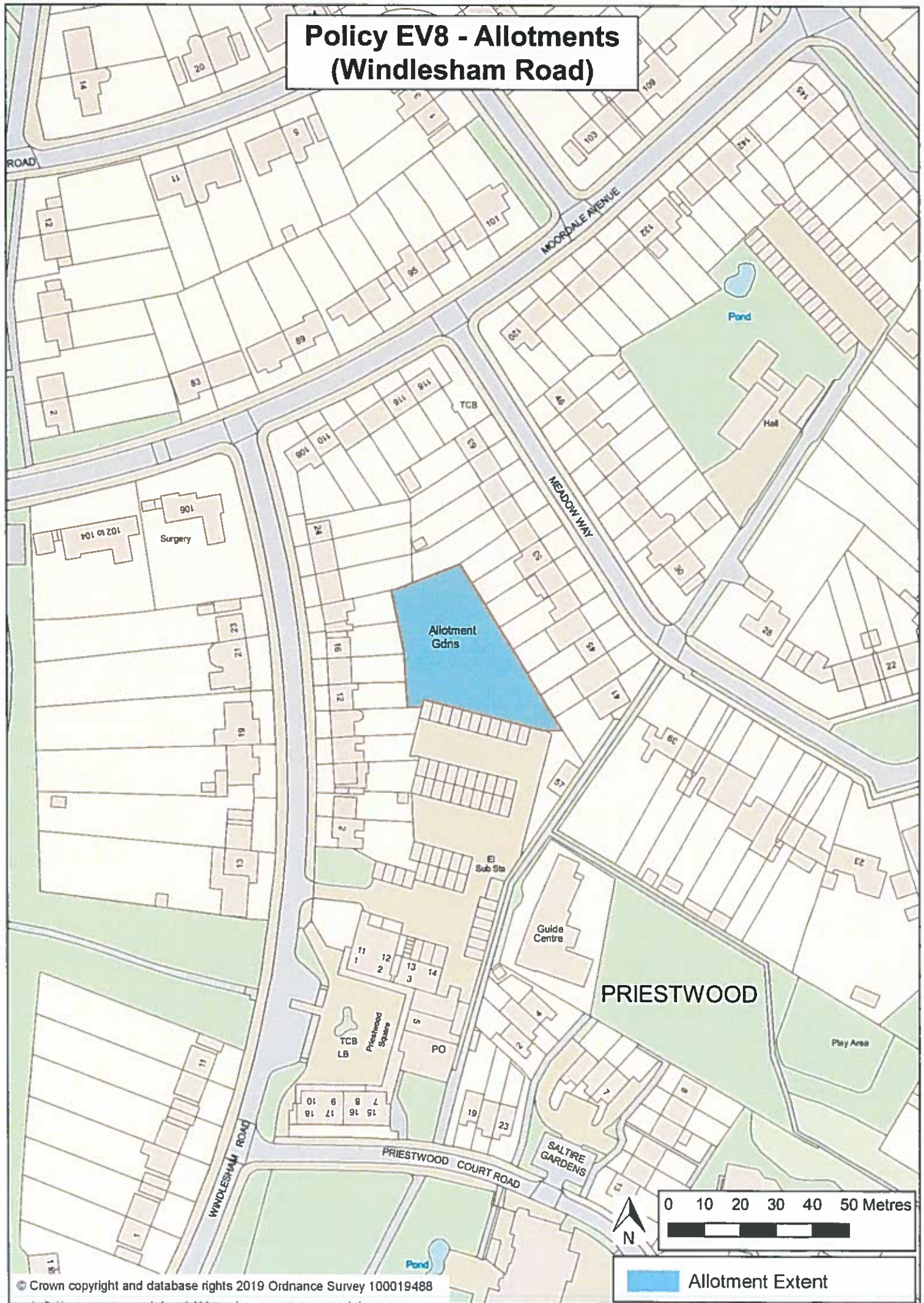

Allotment Extent

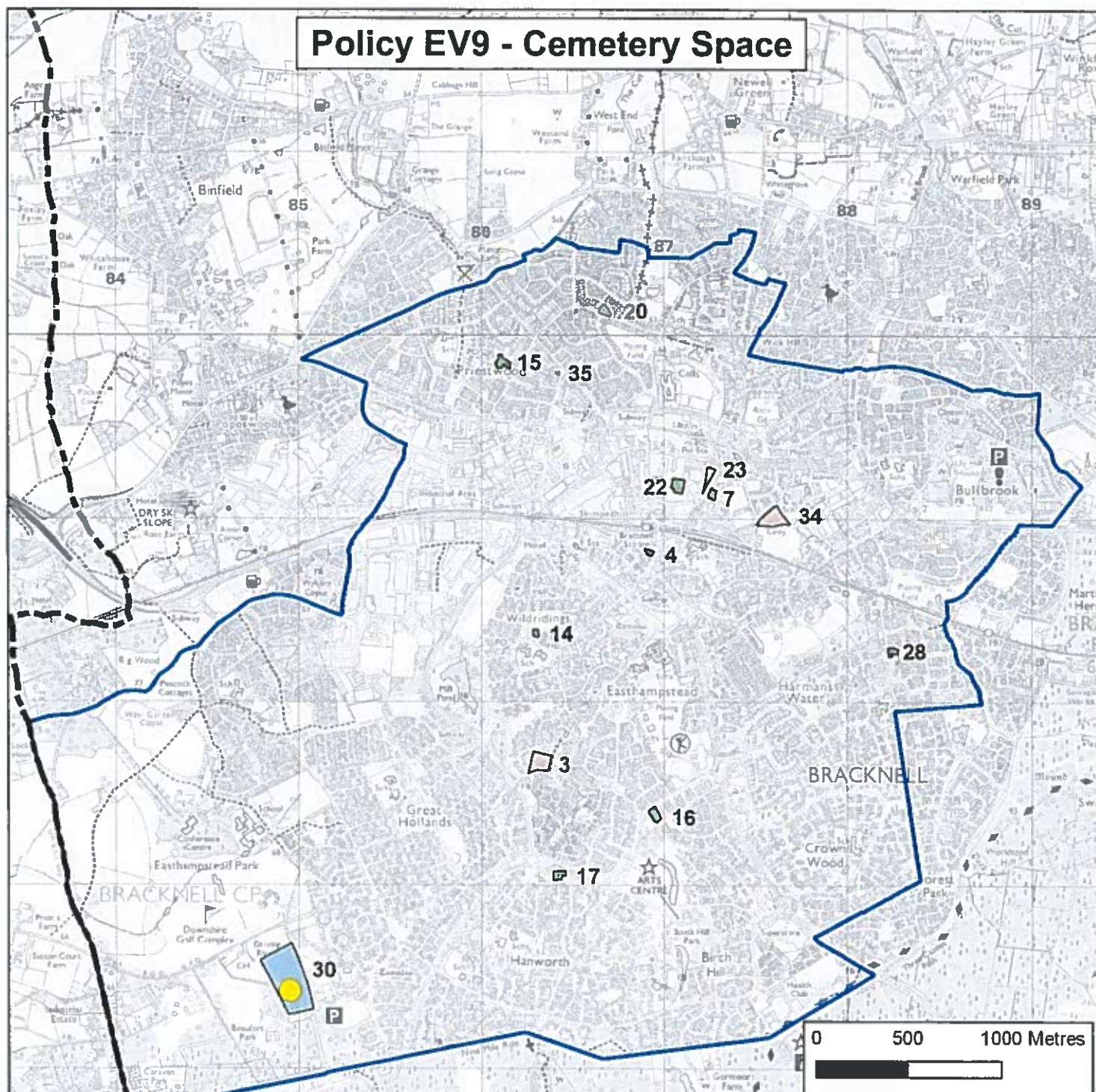
Policy EV8 - Allotments (Windlesham Road)



Policy EV9 - Cemetery Space



-  Crematoriums
-  Cemetery
-  Churchyard and burial ground
-  Churchyard without burial ground
-  Bracknell Town Boundary
-  BFC Boundary



Cemetery: A (large) burial ground especially one not in a church yard.
Churchyard: A patch of land adjoining or surrounding a church usually owned by the relevant church or parish.

Label	Name
3	St Michael and St Mary Magdalene
4	New Covenant Pentecostal Church
7	The Kerith Centre
14	Emmanuel Church
15	St Andrew's Church
16	Easthampstead Baptist Church
17	The Church of Jesus Christ of Latter Day Saints
20	The Methodist Church
22	Catholic Church of St Joseph
23	Holy Trinity Church
28	St Paul's Shared Church
30	Easthampstead Park Cemetery and Crematorium
34	Larges Lane Cemetery
35	Downshire Way Burial Ground

Policy EV10 - Watercourses and River Corridors

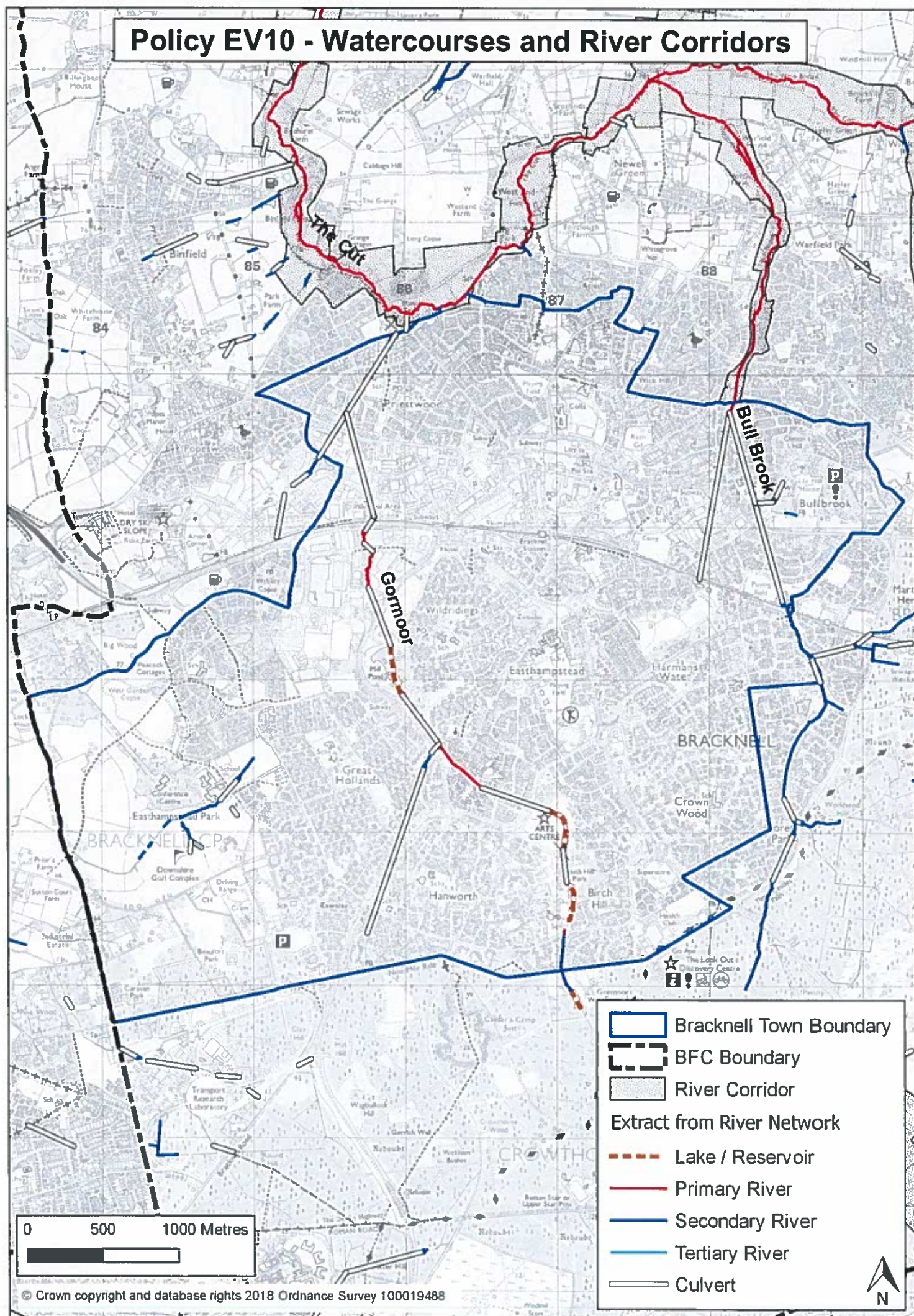

Policy EV11 - Air Quality

Map showing Air Quality Management Areas (AQMA) for 2010 and 2012, Bracknell Town Boundary, and BFC Boundary. The map includes a legend, a scale bar (0 to 1000 Metres), and a north arrow.

Legend:

- Air Monitor Sites (Yellow dots)
- Air Quality Management Area 2010 (Solid blue area)
- Air Quality Management Area 2012 (Hatched blue area)
- Bracknell Town Boundary (Blue outline)
- BFC Boundary (Dashed line)

Key locations and features labeled on the map include: Bracknell CP, Easthampstead Park, Bracknell Road, Bracknell, Bracknell Hill, Bracknell Wood, Bracknell Park, Bracknell Golf Course, Bracknell Sports Centre, Bracknell Arts Centre, Bracknell Library, Bracknell Museum, Bracknell Town Hall, Bracknell Police Station, Bracknell Fire Station, Bracknell Health Centre, Bracknell Community Centre, Bracknell Youth Centre, Bracknell Sports Ground, Bracknell Cricket Ground, Bracknell Football Ground, Bracknell Tennis Ground, Bracknell Hockey Ground, Bracknell Badminton Ground, Bracknell Table Tennis Ground, Bracknell Chess Ground, Bracknell Go Ground, Bracknell Snooker Ground, Bracknell Darts Ground, Bracknell Billiards Ground, Bracknell Bowling Ground, Bracknell Golf Course, Bracknell Sports Centre, Bracknell Arts Centre, Bracknell Library, Bracknell Museum, Bracknell Town Hall, Bracknell Police Station, Bracknell Fire Station, Bracknell Health Centre, Bracknell Community Centre, Bracknell Youth Centre, Bracknell Sports Ground, Bracknell Cricket Ground, Bracknell Football Ground, Bracknell Tennis Ground, Bracknell Hockey Ground, Bracknell Badminton Ground, Bracknell Table Tennis Ground, Bracknell Chess Ground, Bracknell Go Ground, Bracknell Snooker Ground, Bracknell Darts Ground, Bracknell Billiards Ground, Bracknell Bowling Ground.

© Crown copyright and database rights 2018 Ordnance Survey 100019488

1978-1979

 Air Monitor Sites
 Air Quality Management Area 2010
 Air Quality Management Area 2012
 Bracknell Town Boundary
 BFC Boundary





Policy EV12 - Arts Centre: South Hill Park

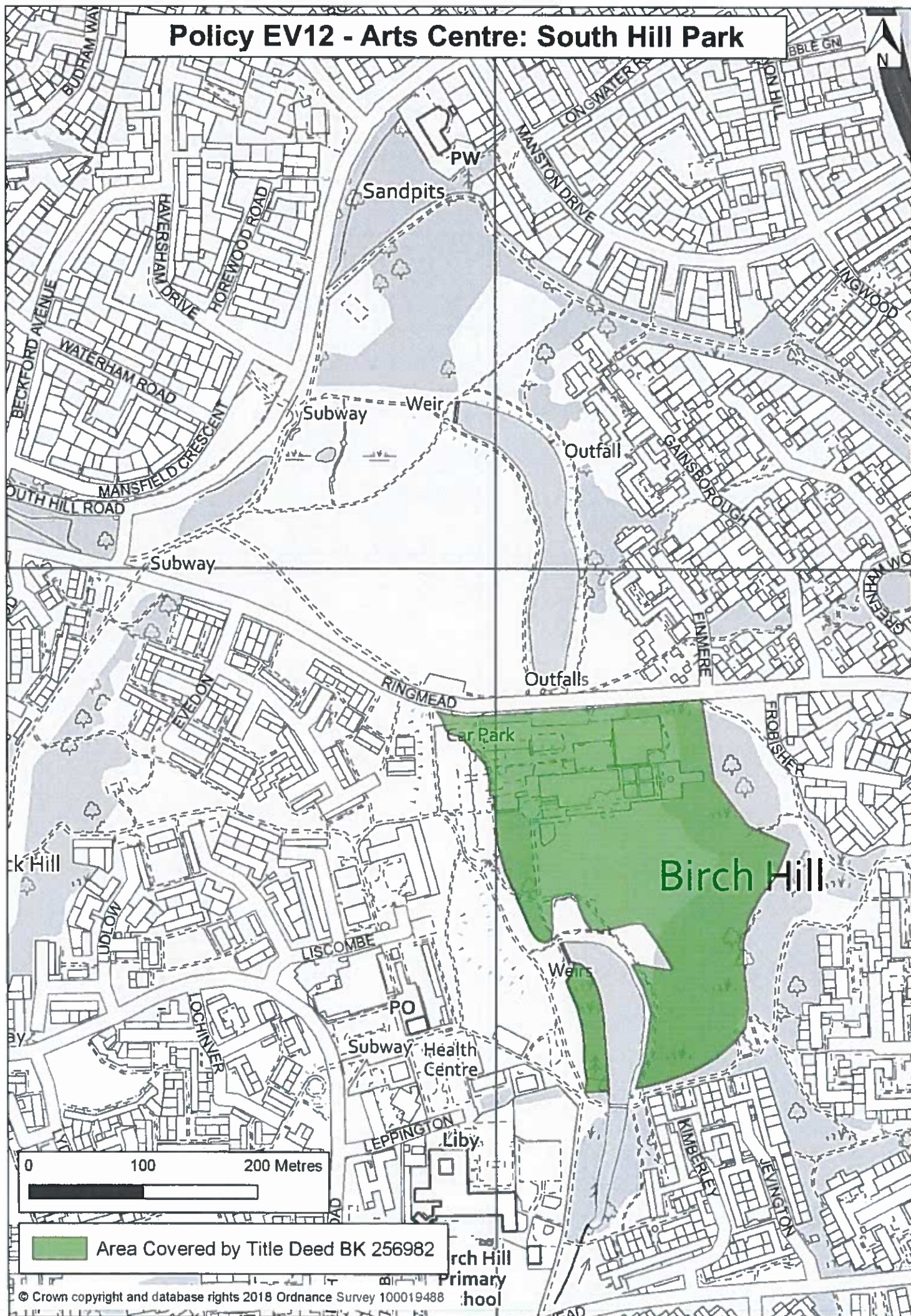

Policy EV14 - Protection of Community Facilities

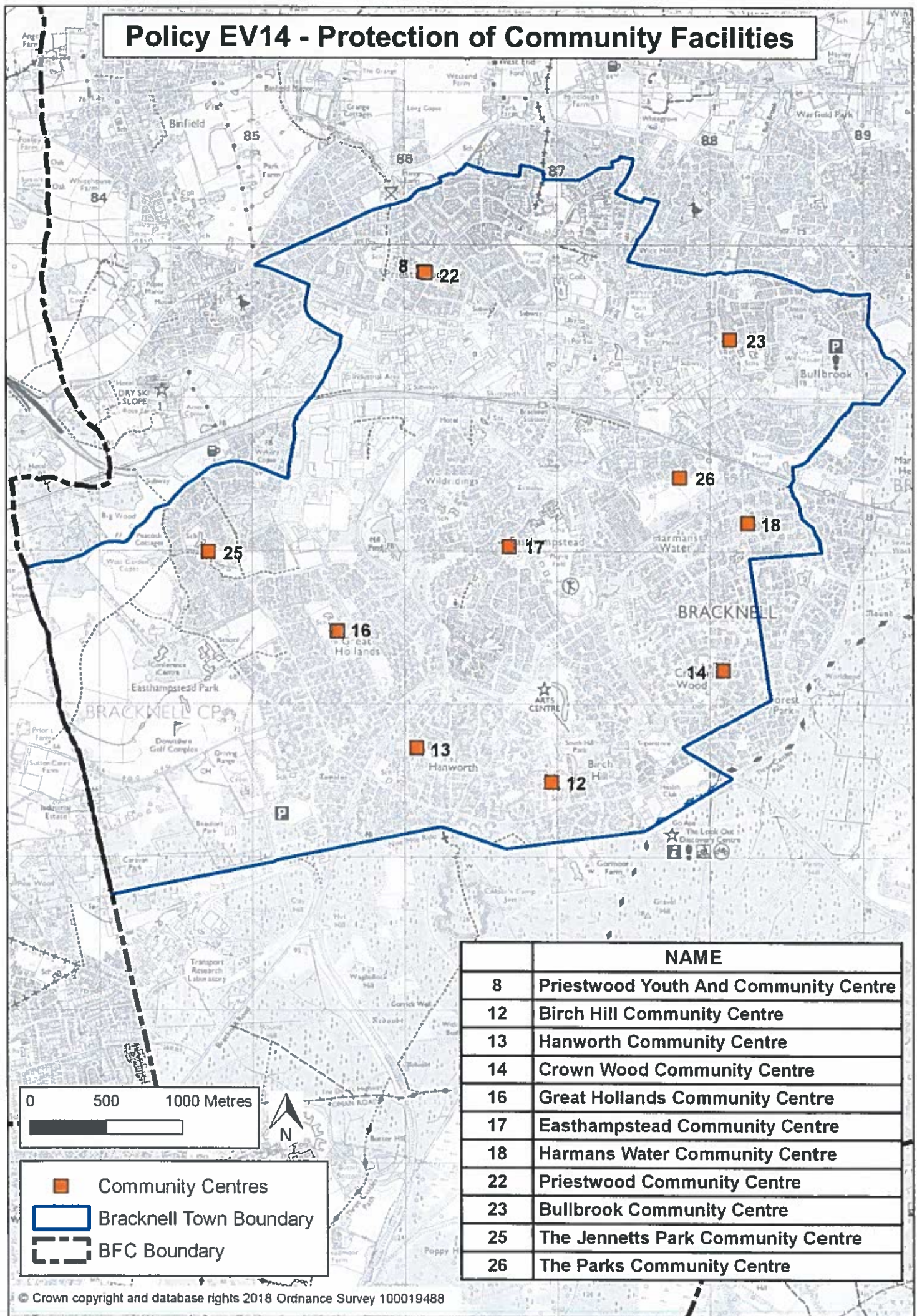

HE1 Protection of Parks and of Parkland Features of Historic Parks and Gardens

HE2 Protection of Heritage Assets

HE3 Heritage Assets and their Settings

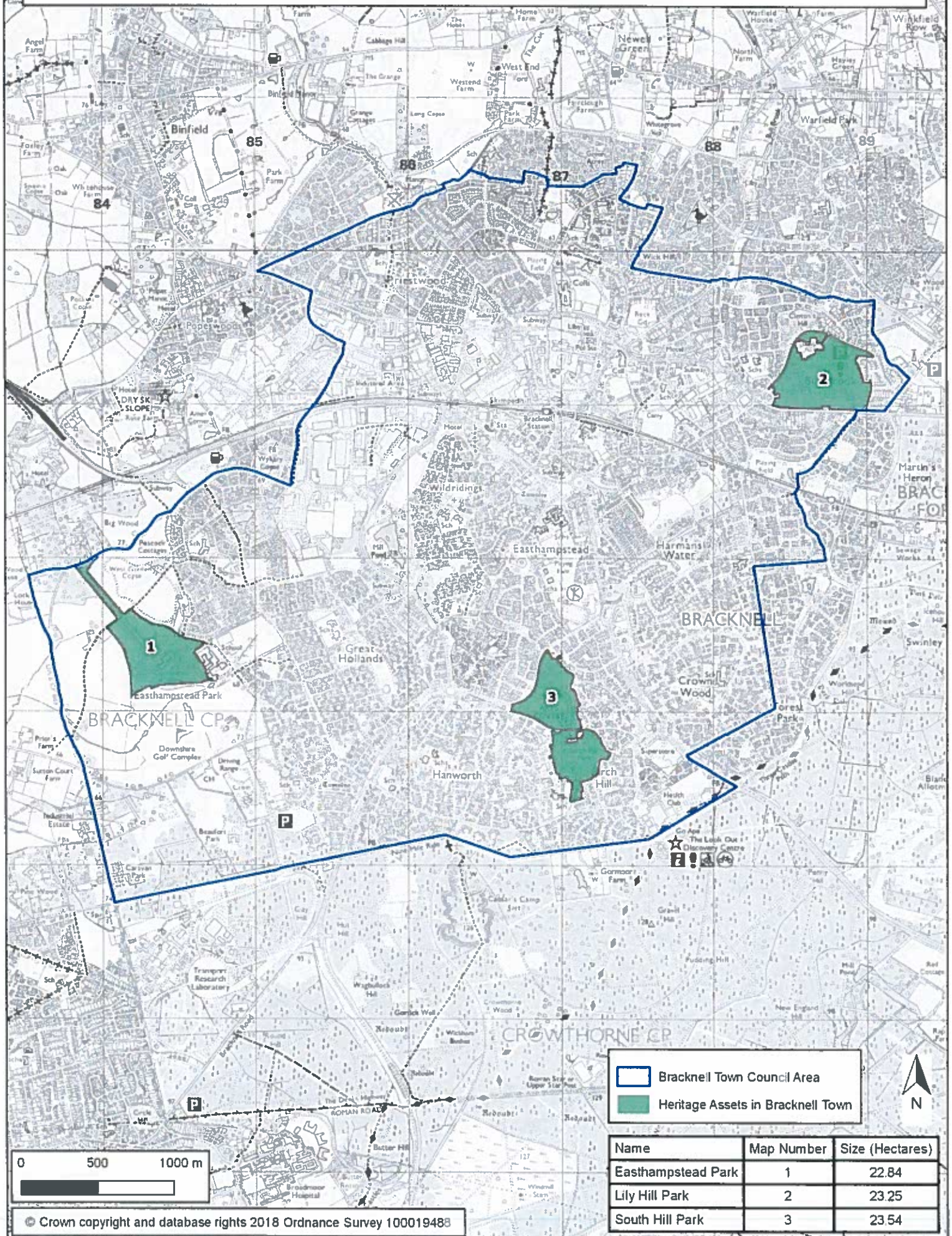

Policy HE2 - Protection of Heritage Assets and Policy HE3 - Heritage Assets, Buildings and their settings

Listed Buildings in Bracknell Town

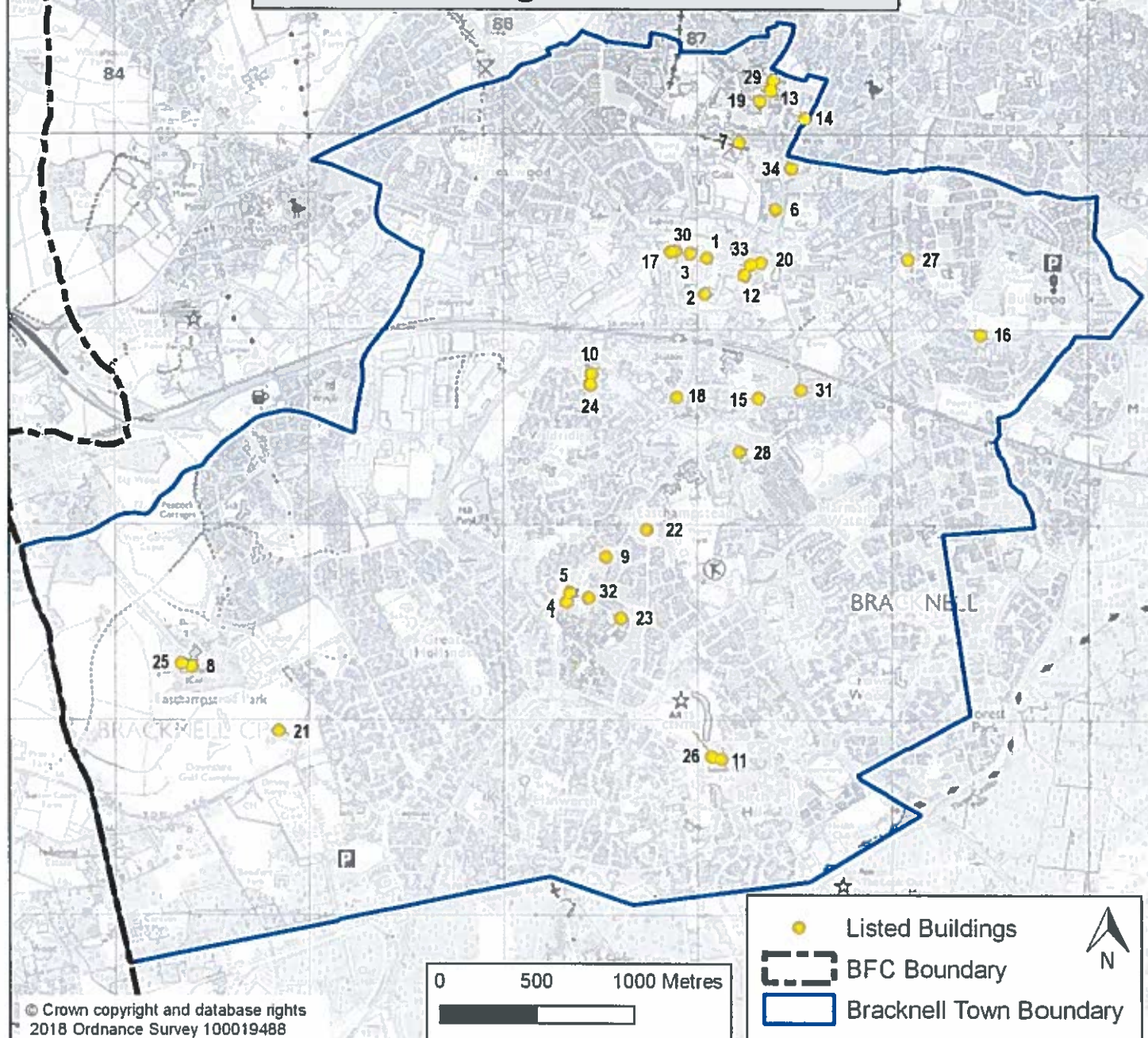

Site	Name	Grade
1	BOOTS OPTICIAN	II
2	BRACKNELL WAR MEMORIAL	II
3	BULL INN	II
4	CHURCH COTTAGE AND FLAX BOURTON	II
5	CHURCH OF ST MICHAEL AND ST MARY MAGDALENE	II
6	COPPID HALL	II
7	COTTRELLS	II
8	EASTHAMPTSTEAD PARK COLLEGE AND ATTACHED TERRACE WITH RETAINING WALL AND STEPS	II
9	FORGE COTTAGE	II
10	FROG COTTAGE	II
11	GARDEN WALLS, STEPS, GATE PIERS AND GATES ADJOINING SOUTH HILL PARK ON THE EAST	II
12	HOLY TRINITY CHURCH, LYCHGATE AND SECTION OF BOUNDARY WALL	II
13	LITTLE COURT	II
14	LYNWOOD COTTAGE	II
15	MALLORYS	II
16	MILESTONE APPROX 150M E OF THE RUNNING HORSE PH (RUNNING HORSE PH NOT INCLUDED)	II
17	MILESTONE IN FRONT OF THE RED LION INN NEAR THE LEFT CORNER	II

Site	Name	Grade
18	OLD BRACKNELL HOUSE	II
19	OLD MALT HOUSE	II
20	OLD MANOR HOUSE HOTEL	II
21	OLD OAK FARM, THE CLOCKHOUSE AND OLD OAK COURT	II
22	POINT ROYAL	II
23	REEDS HILL FARMHOUSE	II
24	REST HARROW	II
25	SECTION OF WALL WITH IRON GATES ADJOINING EASTHAMPTSTEAD PARK COLLEGE ON SW CORNER	II
26	SOUTH HILL PARK	II
27	THATCHED COTTAGE	II
28	THE HORSE AND GROOM PUBLIC HOUSE	II
29	THE OLD FARM	II
30	THE RED LION INN	II
31	THE THATCHED COTTAGE	II
32	WHITE COTTAGE	II
33	WHYNSCAR	II
34	WICK HILL HOUSE	II

Policy EC3 - Neighbourhood Shopping Centre Locations: Day to Day Requirements

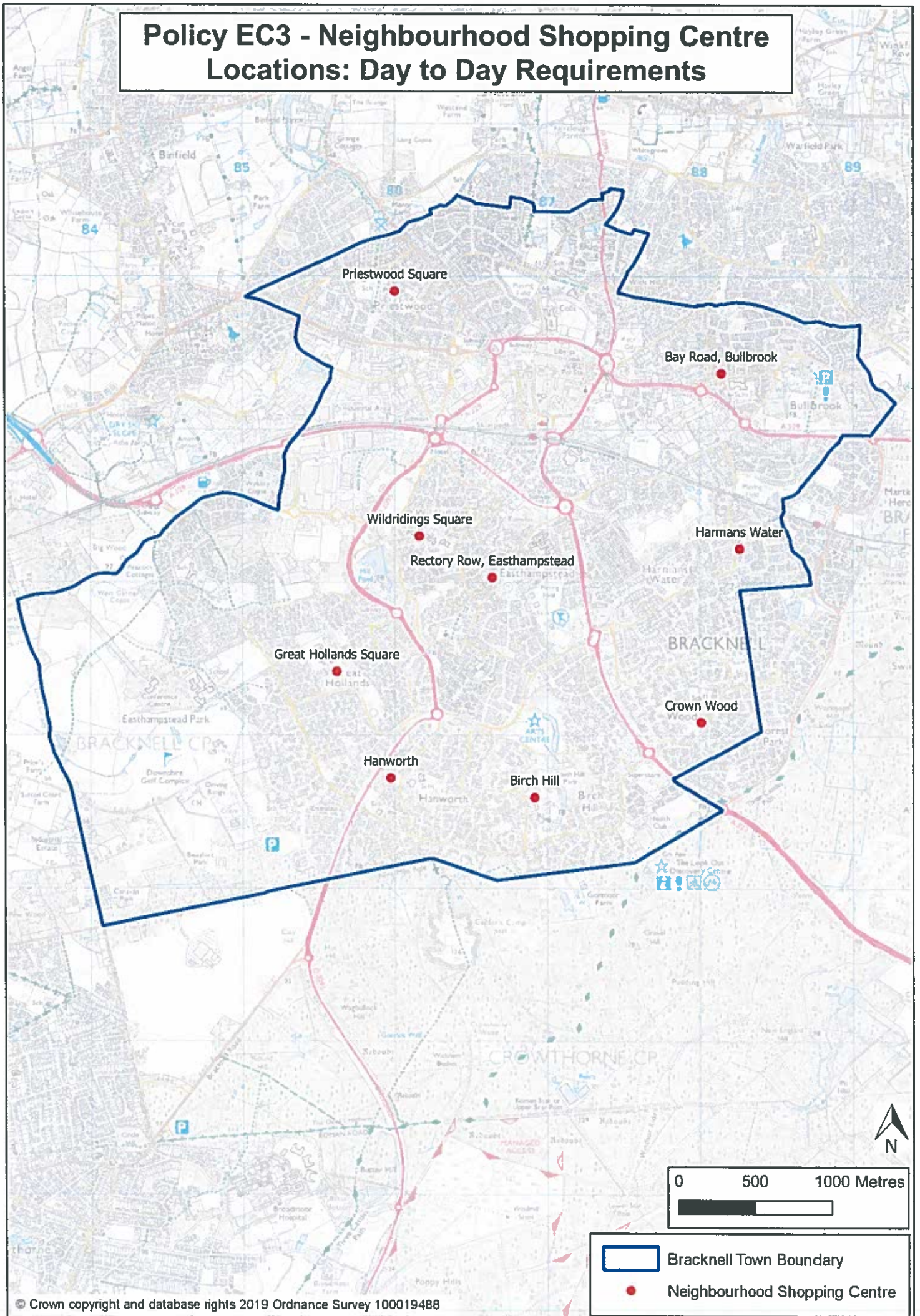

Policy EC3 Neighbourhood Shopping Centres : Day to Day Requirements Bay Road, Bullbrook



Policy EC3 Neighbourhood Shopping Centres : Day to Day Requirements Birch Hill

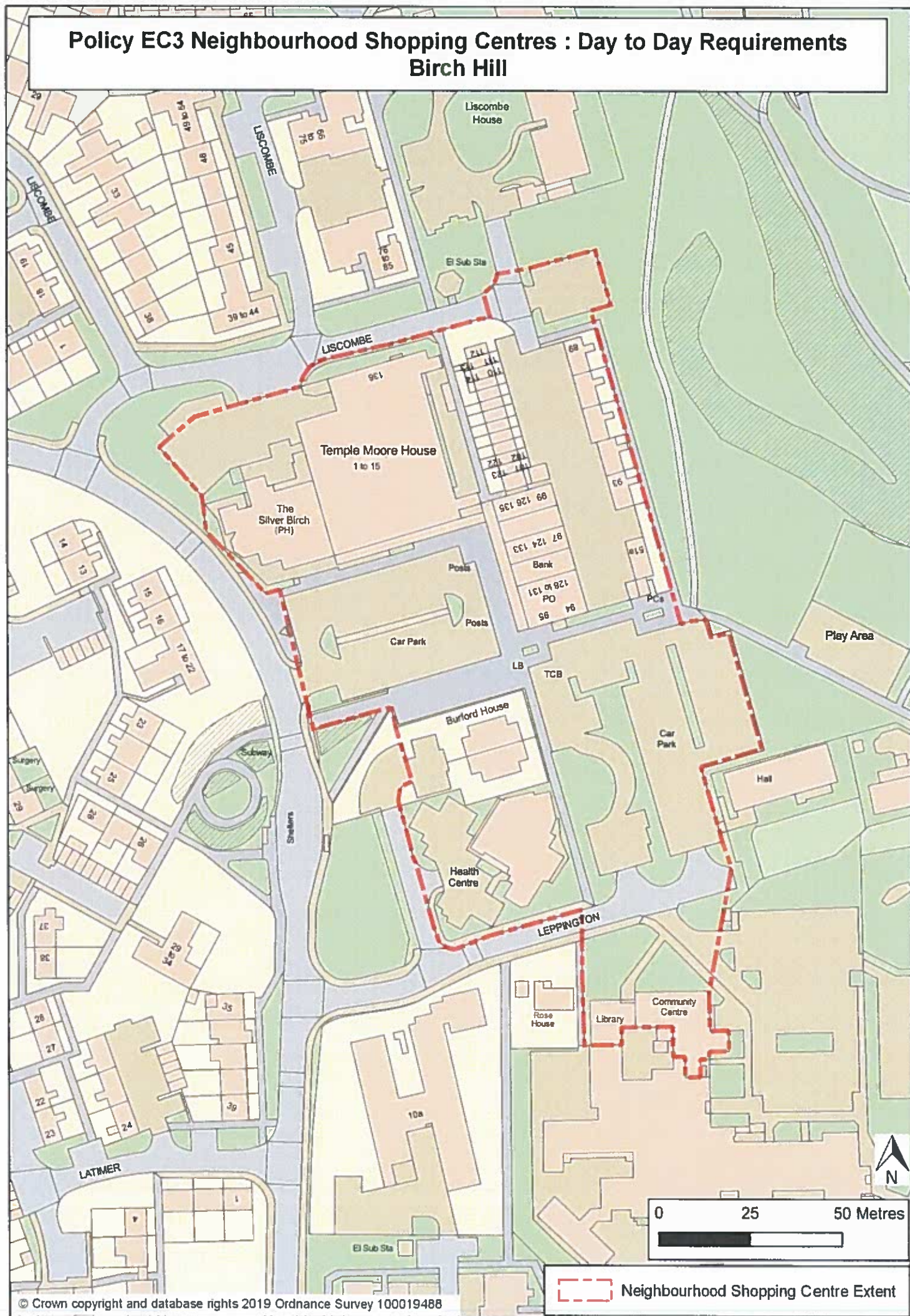

Policy EC3 Neighbourhood Shopping Centres : Day to Day Requirements Crown Wood

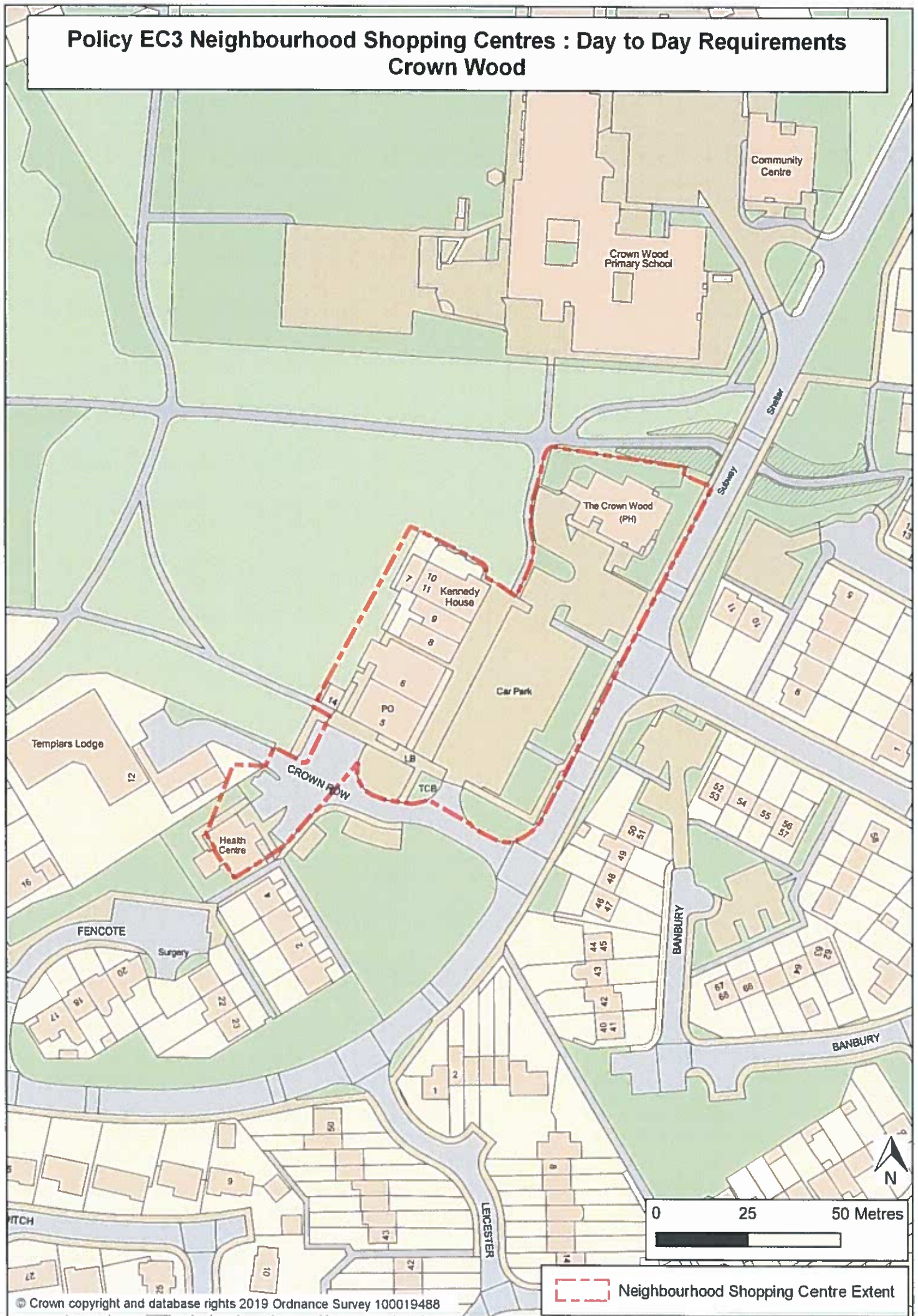

Policy EC3 Neighbourhood Shopping Centres : Day to Day Requirements Great Hollands Square

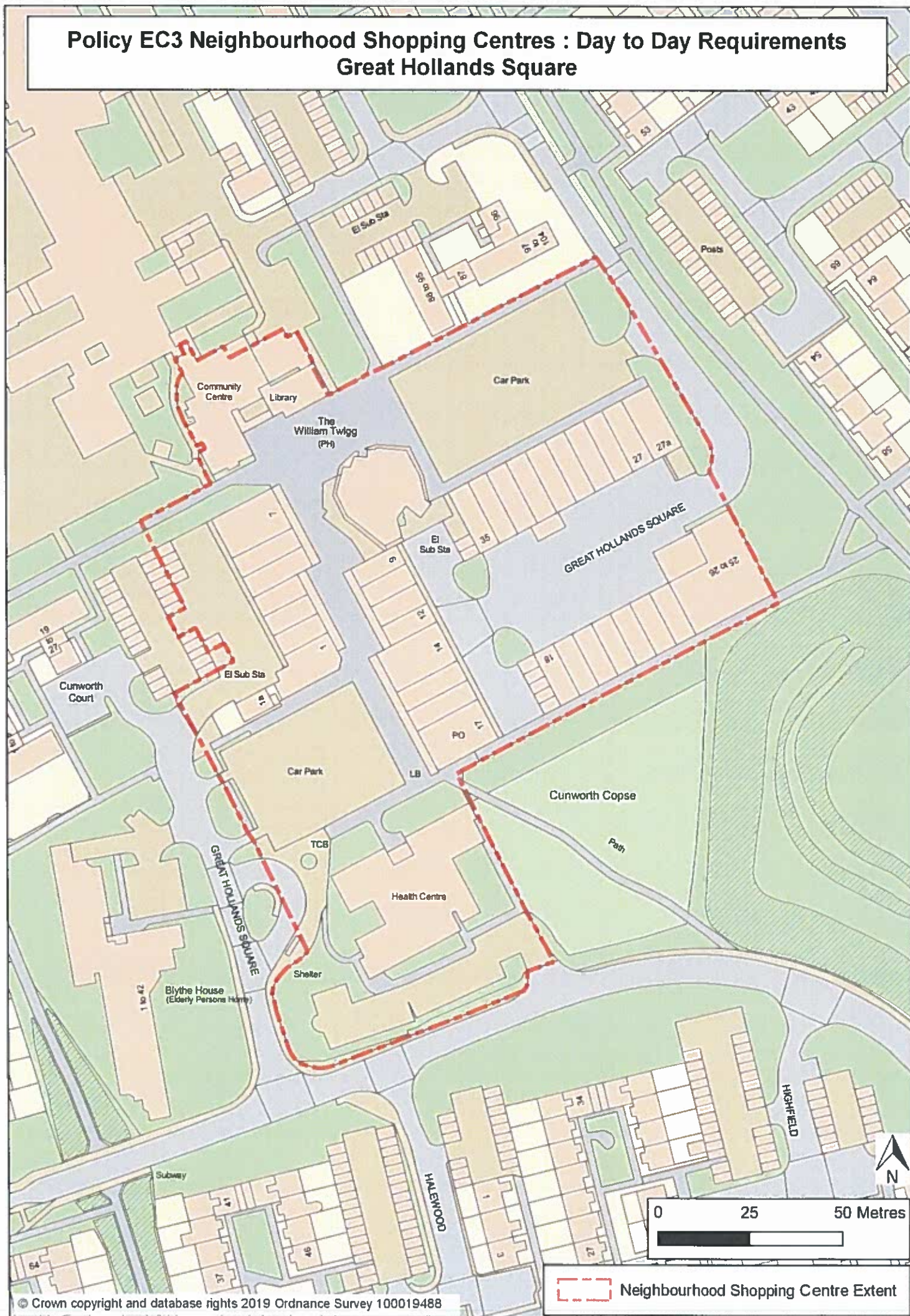

Policy EC3 Neighbourhood Shopping Centres : Day to Day Requirements Hanworth

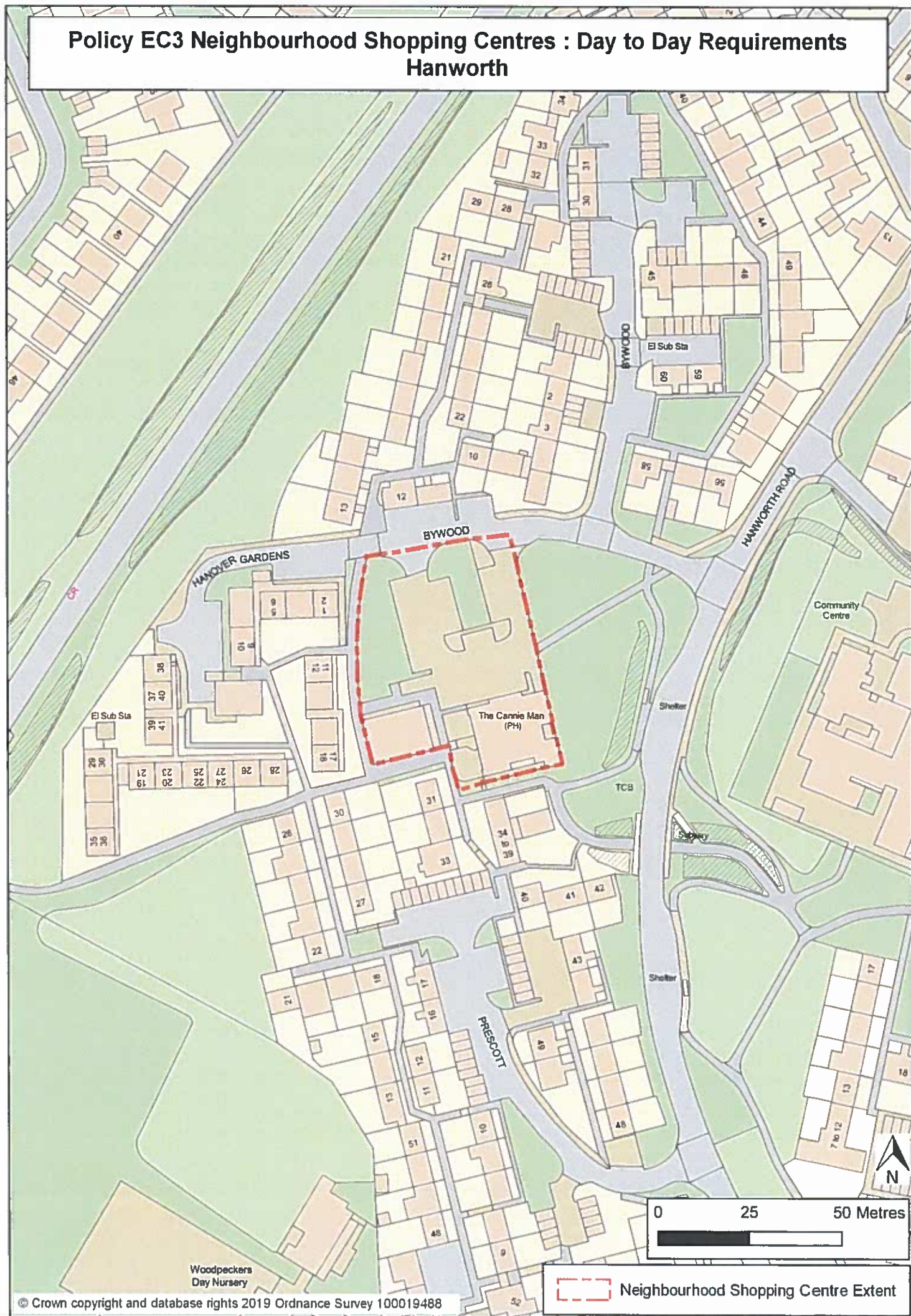

Policy EC3 Neighbourhood Shopping Centres : Day to Day Requirements
Harmans Water, The Square

The map displays the following locations and features:

- Streets:** RALPHS RIDE, LOWBURY, CULNOR WAY, WALBURY, UFFINGTON DRIVE.
- Landmarks and Buildings:** St Paul's Church, Library, Car Park, Shelter, TCB, Community Centre, The Newtown Pippin (PH), Play Area, Hambleton Court, Hurley Court, Culham House.
- Residential Areas:** Aston Grange, Honeywood, Hilington, Boronia, du Bois, Cathemes Vale, Hambleton Court, Hurley Court, Culham House.
- Neighbourhood Shopping Centre Extent:** Indicated by a red dashed line.
- Scale:** 0, 25, 50 Metres.
- North Arrow:** Located in the bottom right corner.

© Crown copyright and database rights 2019 Ordnance Survey 100019488

Neighbourhood Shopping Centre Extent

Policy EC3 Neighbourhood Shopping Centres : Day to Day Requirements Priestwood Square

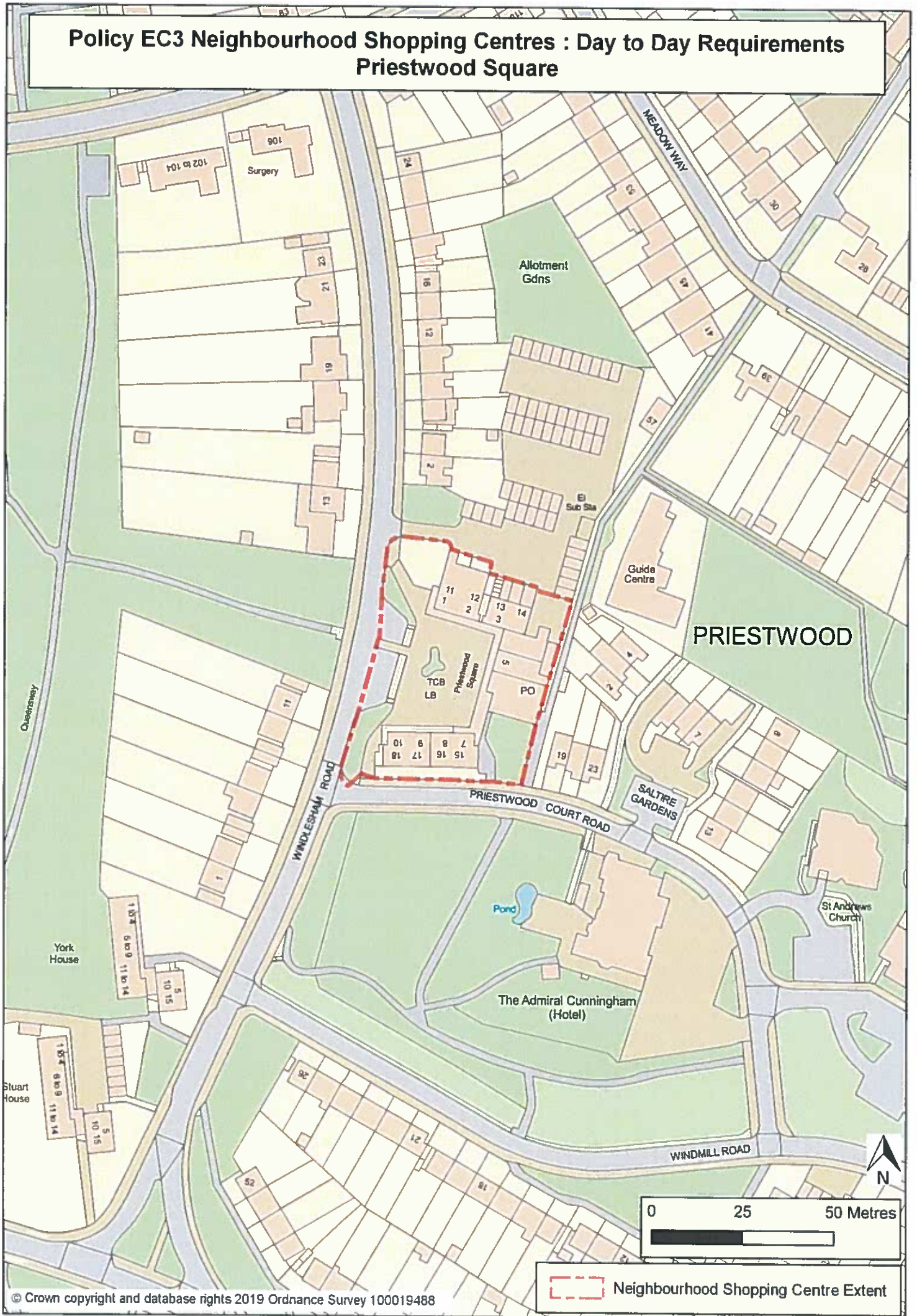

Policy EC3 Neighbourhood Shopping Centres : Day to Day Requirements Rectory Row



Policy EC3 Neighbourhood Shopping Centres : Day to Day Requirements Wildridings Square

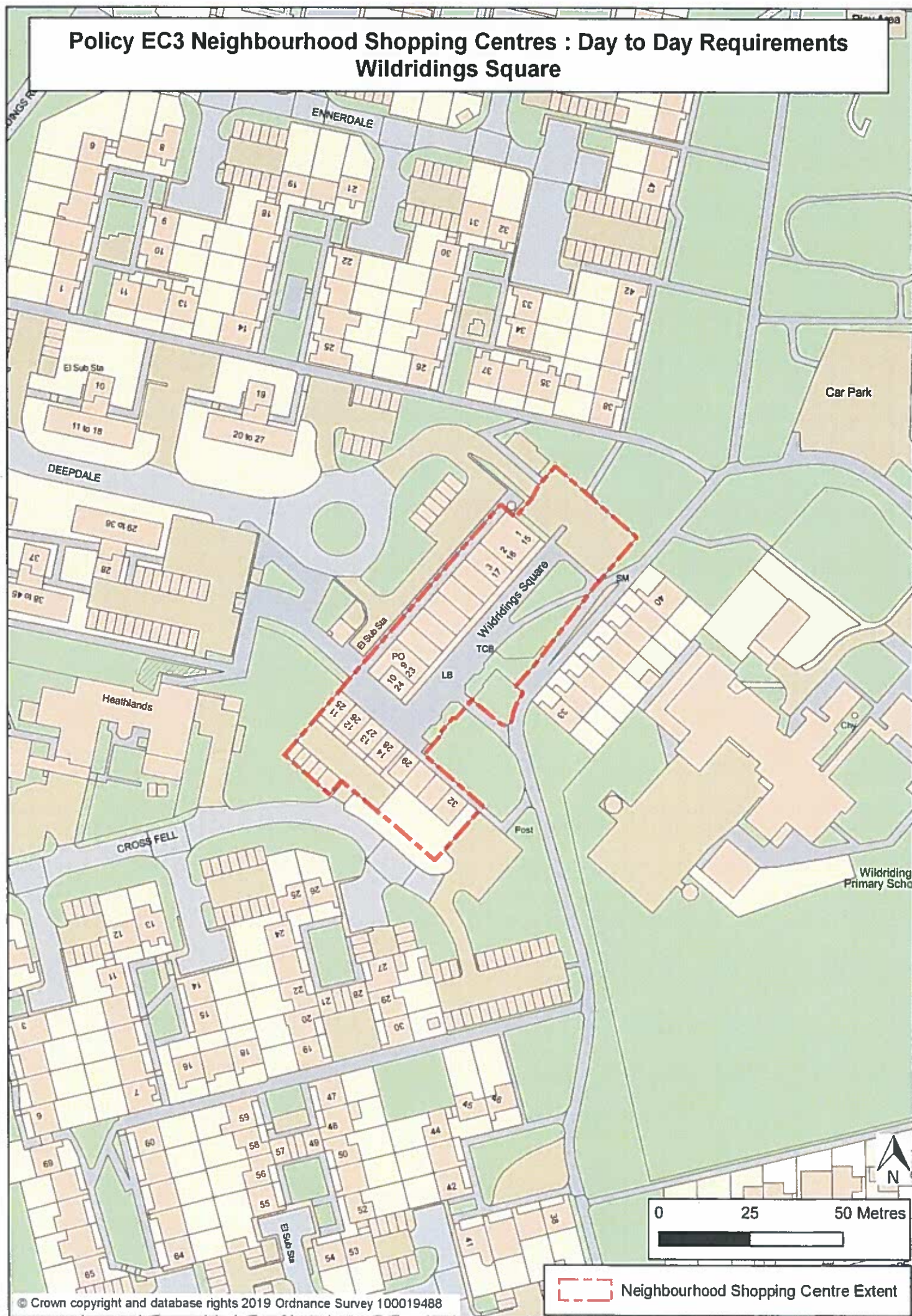

Policy EC5 - Town Centre Future Development Sites: Mixed Housing and Retail Uses

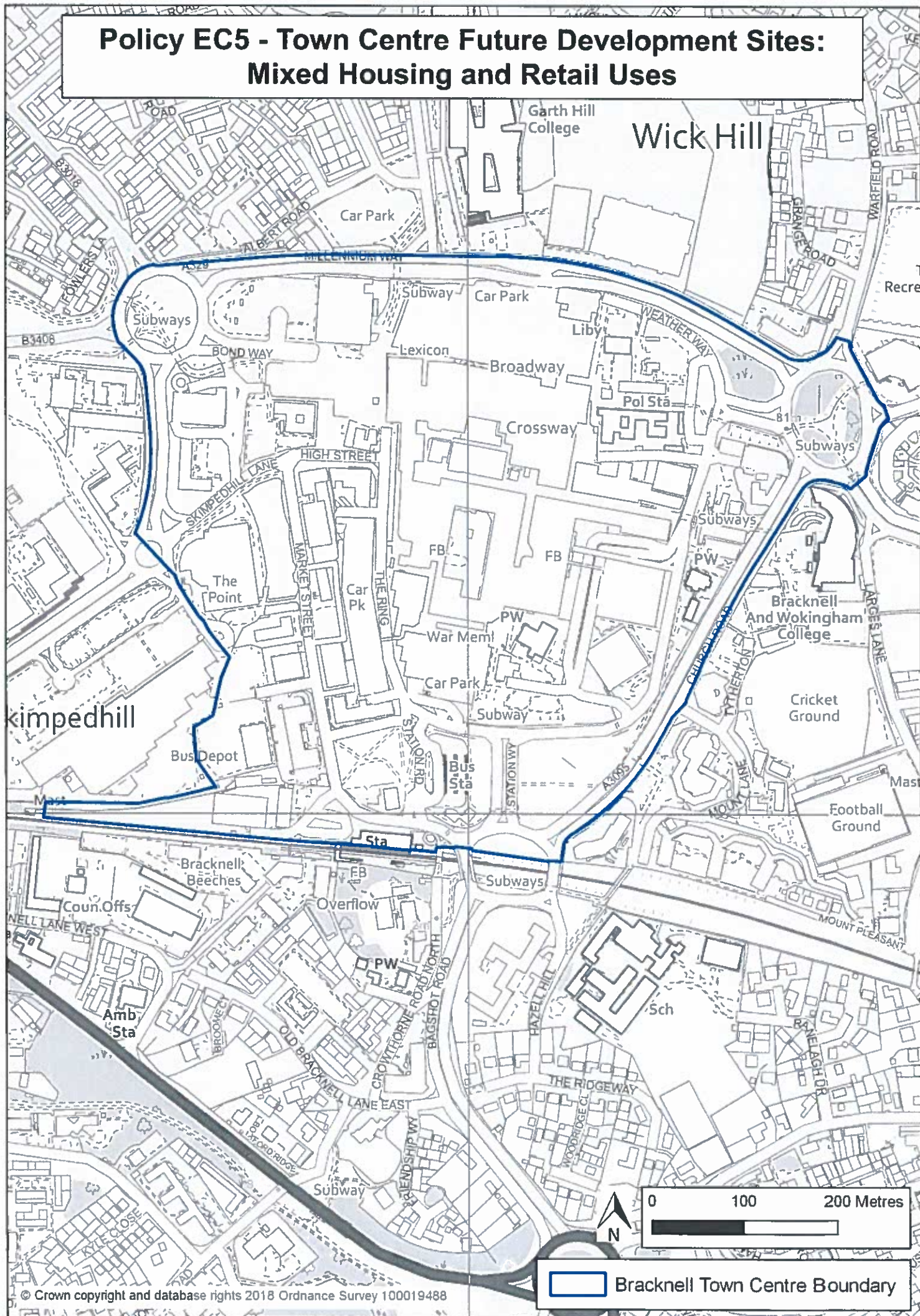

Policy TR1 Cycleways and Policy TR2 Cycleways and Footpaths map showing Rights of Way

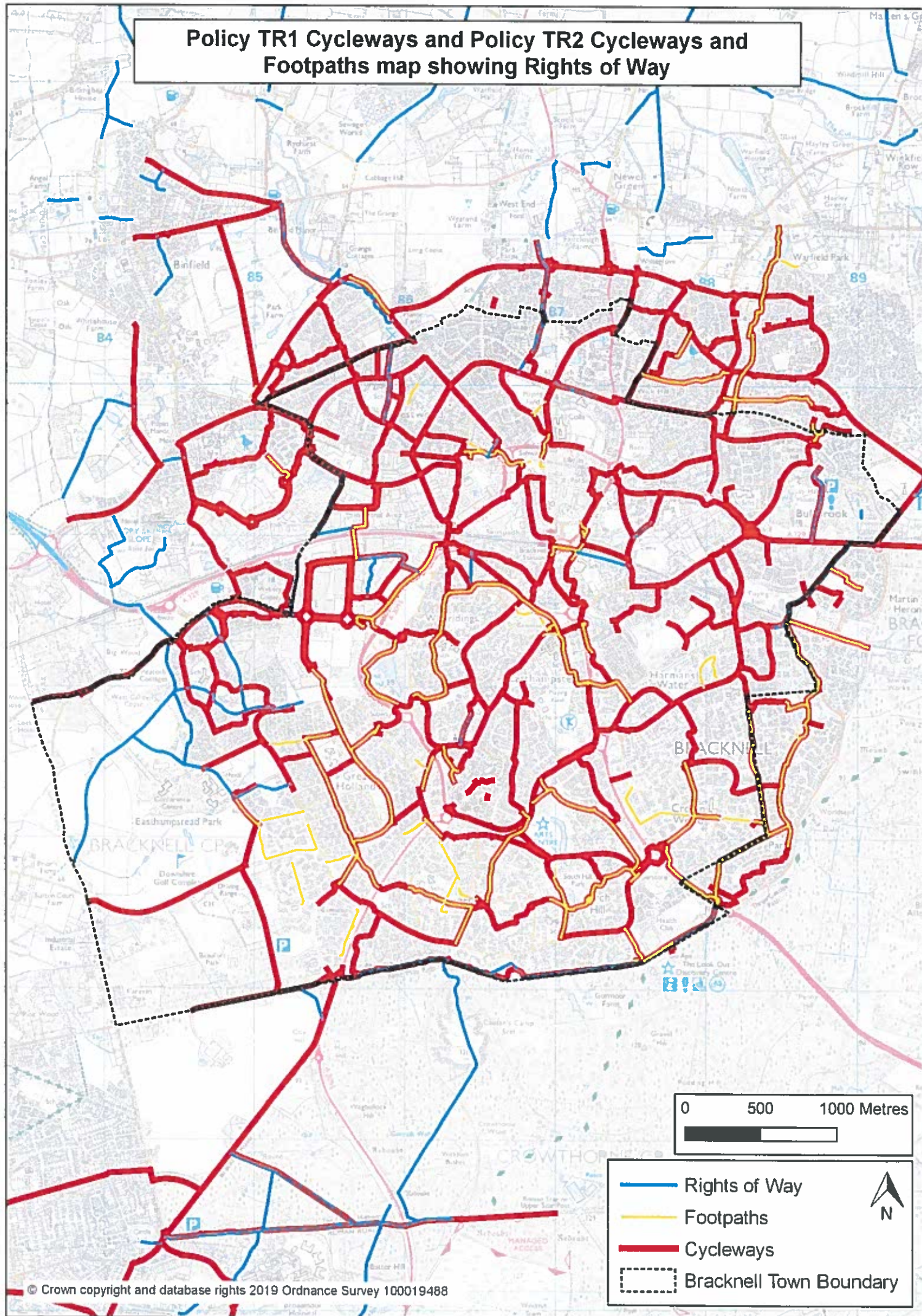

Policy TR6 - Buses

0 500 1000 Metres

[Blue Outline] Bracknell Town Boundary
 [Dashed Black Line] BFC Boundary
 [Black Line] Stagecoach
 [Blue Line] Green Line
 [Red Line] Reading Buses
 [Yellow Line] Courtney

© Crown copyright and database rights 2018 Ordnance Survey 100019488

© Crown copyright and database rights 2018 Ordnance Survey 100019488

Policy TR8 - Roads and Transport: Traffic and the Environment

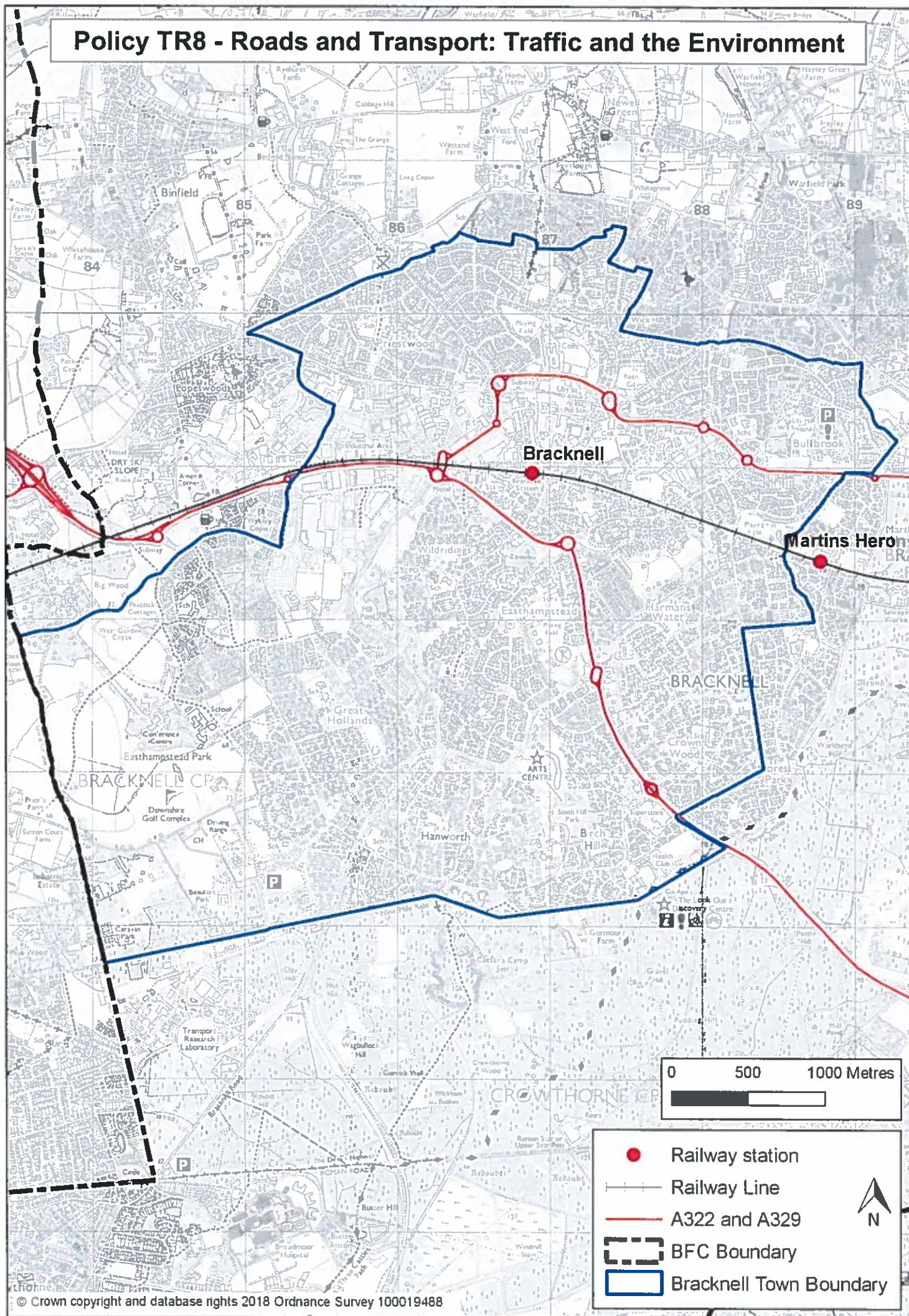

Action 15: Rail Train Capacity

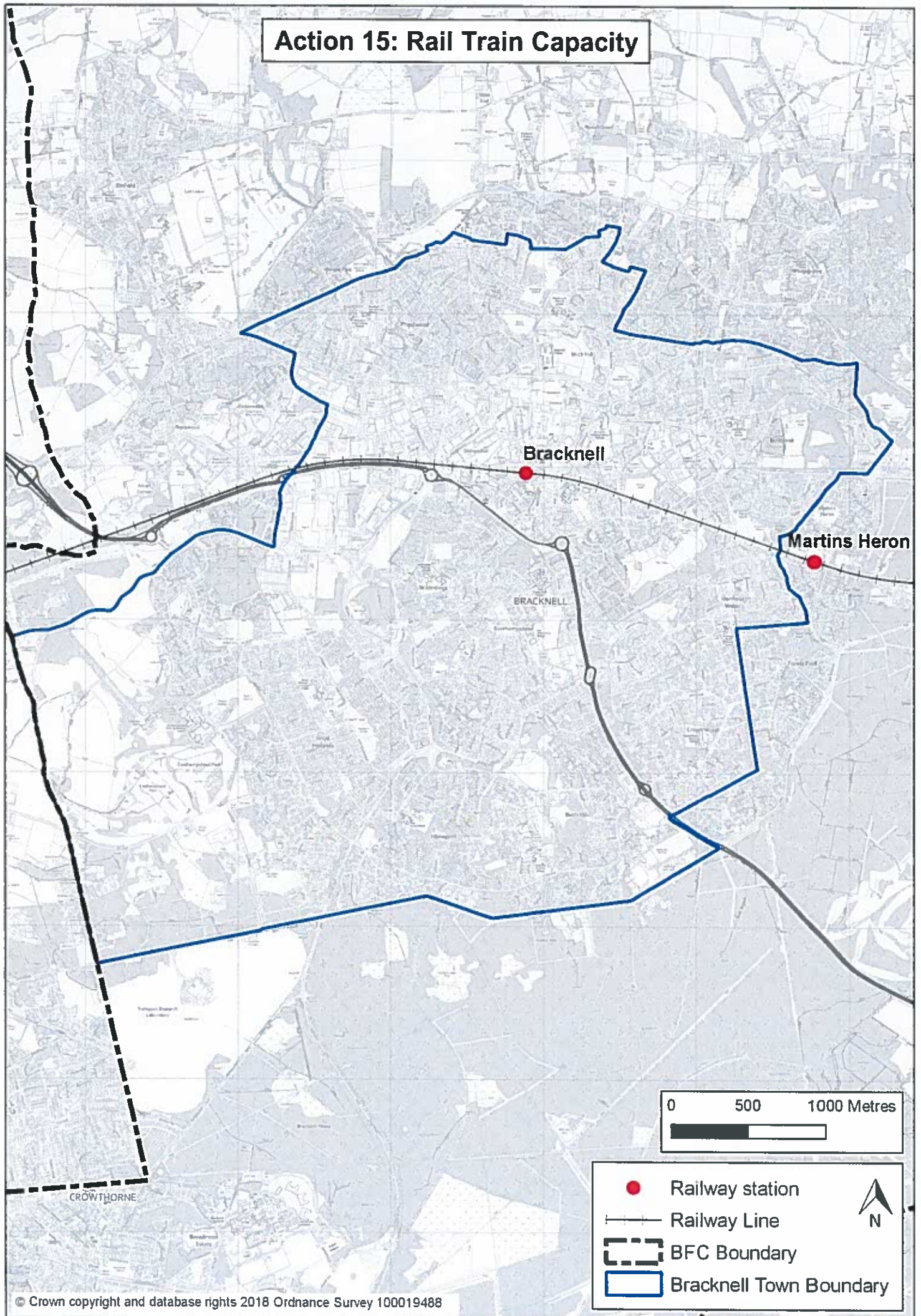

BTNP Appendix 6 – Neighbourhood Community Centres in Bracknell Town

Community Centre	Age (built)	Net internal floor space^a m²	Letable space^b m²
Birch Hill Community Centre Leppington, Birch Hill, Bracknell, RG12 7WW	39yrs (1976)		155.52
Bullbrook Community Centre Bullbrook Row, Bullbrook, Bracknell, RG12 2NL	56yrs (1959)	234.1	145.1
Crown Wood Community Centre Opladen way, Crown Wood, Bracknell, RG12 0PE	33yrs (1981)	307.4	180.0
Easthampstead & Wildridings Community Centre Rectory Lane, Bracknell, RG12 7BH	53yrs (1962)	366.9	207.8
Great Hollands Community Centre The Square, Great Hollands, Bracknell, RG12 8UX	42yrs (1973)	429.0	181.0
Hanworth Community Centre Hanworth Road, Bracknell, RG12 7WX	40yrs (1975)	282.1	154.5
Jennett's Park Community Centre Tawny Owl Square, Jennett's Park, Bracknell, RG12 8EB	4yrs (2011)	459.8	275.3
Priestwood Community Centre Priestwood Court Road, Priestwood, Bracknell, RG42 1TU	50yrs (1965)	312.7	169.1
The Parks Community Centre 8-10 Nicholson Park, Bracknell, RG12 9QN	1yr 2015)	348.6	

^aNet internal floor space

The floor area as measured to the inside face of the external walls but without making any deductions for internal walls

^bLetable space

The halls and meeting rooms but not the stores, offices, bars, kitchens or other ancillary spaces

BTNP Appendix 7

BFC HBrewster SHPBK25698212Feb2018 Memo

Dear Councillor Henfrey

As discussed this morning, I set out a note which explains the landownership:

Freehold Title BK256982

The land is owned with freehold title absolute by Bracknell Forest Borough Council and is entitled "South Hill Park".

The land was transferred to Bracknell Forest Borough Council by the Commission for the New Towns under a Transfer 16th June 1987 and made between Commission for the New Towns (1) and Bracknell District Council (2) which was made pursuant to an Agreement of Community Related Assets dated 25th April 1983.

There is a restriction against the title that no disposition is to be registered by Bracknell Forest Borough Council without the consent of the Commission for the New Towns – now the Homes & Communities Agency.

Furthermore under the terms of the Transfer dated 16th June 1987 and made between the Commission for the New Towns and Bracknell District Council, there are clawback provisions which means that if a "qualifying event" as described in the document arises, then clawback can be activated and a payment may be due from the Council to the Homes & Communities Agency.

The user covenant which must be complied with against the freehold which is cited in the Transfer of Community Related Assets is "Premises used solely as an Arts Centre, including in particular

- a. facilities for education in the dramatic musical visual arts and crafts
- b. facilities for the performance of such arts and crafts
- c. studios exhibition halls and rehearsal rooms for the carrying on of such activities
- d. a theatre for the performance of plays concerts opera ballet musicals and reviews and workshops rehearsal rooms and such other facilities as may be closely ancillary thereto.

Qualifying events include:-

- (i) An actual change of use of the land to a use other than that for which it is currently used.
- (ii) Any disposal of the land and building to another person, which would include the grant of any interest or licence over the land or variation thereto and which would permit a use other than that specified above.

There are certain exclusions, e.g. a lease or licence without a premium for the existing use.

The clawback will result in a payment from Bracknell Forest Borough Council to the Homes & Communities Agency. I can let you have further details if you wish; this sum reduces each year from 1983 by 2%,

The freehold title owned by the Council does not include the top half of the pond. This must be because the original entire land holding would have been owned by Bracknell Development Corporation who would have transferred part of it to the Council as noted above under the Transfer of Community Assets; the part comprising the pond would have been transferred to Thames Water Utilities Limited, possibly at the same time. [This area has now been demised to Bracknell Forest Borough Council under the Headlease of the balancing pond

This is subject to and with the benefit of the existing Headlease and in turn Underlease, so the top part of the pond also falls within the Underlease to South Hill Park.]

2. Lease dated 31st March 1974 and made between Bracknell Development Corporation (1) the Council for the Rural District of Easthampstead Bracknell Development Corporation the Council of the Parish of Bracknell (2)

The parties to this Headlease of the Arts Centre are now therefore Bracknell Forest Borough Council as freeholder, and Bracknell Forest Borough Council together with the Town Council as Tenant. The Headlease is dated 31st March 1974 for a 99 year term. This Headlease is almost identical to the Underlease to the South Hill Park Trust Limited which I will deal with below. However, there are some differences which I will detail here:-

(a) At clause 2(xxv) of this Headlease, the Tenant holds the property upon trust to sell it, with power to postpone the sale and to hold the net rents and profits until sale, and the net profits of sale are to be divided as 40% to Easthampstead Council – now Bracknell Forest Borough Council – 40% to Bracknell Development Corporation – now also Bracknell Forest Borough Council – and 20% to the Parish Council – now the Town Council. The Council would take 80% of the proceeds of sale and the Town Council 20%. The parties are expressly stated to have the power to mortgage, charge, underlet or otherwise dispose of all or any part of these Properties with all the powers of Absolute Owners; all covenants on the part of the Tenant are construed as joint and several liability, but all liabilities should be split equally between the Tenant as to 80% / 20%.

(b) There is a covenant that as soon as this Lease is granted an Underlease will be granted to South Hill Park Trust in the format attached with the same term less the last 10 days.

(c) It is also expressly stated that if either:

(i) the property is not used for the permitted use or

- (ii) South Hill Park Trust enters into liquidation (whether compulsory or voluntary), or
- (iii) if the Underlease to South Hill Park Trust is determined

then the Tenant shall pay an annual rent for the rest of the term at which the Property might reasonably be expected to be let in the open market by a willing Landlord to a willing Tenant on a Lease for the rest of the term, with vacant possession on the same terms as the existing lease (except for the covenant to grant an Underlease to South Hill Park Trust Limited) and as if all the repairing covenants have been complied with. If the rent can't be agreed upon within a month then the rent must be referred to a single arbitrator to decide. The same would happen if the Arts Centre was closed.

In all other respects, the Lease very closely follows the Underlease between the Tenant of the Headlease (i.e. the Council and Town Council) and South Hill Park Trust Limited.....

If you need anything else , do let me k now

Regards Helen Brewster.

Helen Brewster
Senior Assistant Solicitor
Legal Services
Resources
Bracknell Forest Council

Tel: 01344 352037

Email: Helen.Brewster@bracknell-forest.gov.uk

Web: www.bracknell-forest.gov.uk

BTNP Appendix 8 Scheduled Monuments in Bracknell Town, Two Bronze Age Bowl Barrows.

“The most obvious remains of the Bronze Age are the numerous bell or bowl shaped burial mounds”... “over 100 are scattered over the Berkshire downs” .. “and more have been located on the sandy heaths of south-east Berkshire”... “smaller barrows survive in Berkshire at Bill Hill in the centre of Bracknell and in the grounds of Heatherwood Hospital in Ascot” ... “excavation of the Heatherwood barrow.”.. “formerly one of a group of four”... “dated it to c. 1800 BC.”

Berkshire: A County History by Daphne Phillips
Countryside Books 1993
ISBN 1-85306-246-4 p 12

This page left intentionally blank....

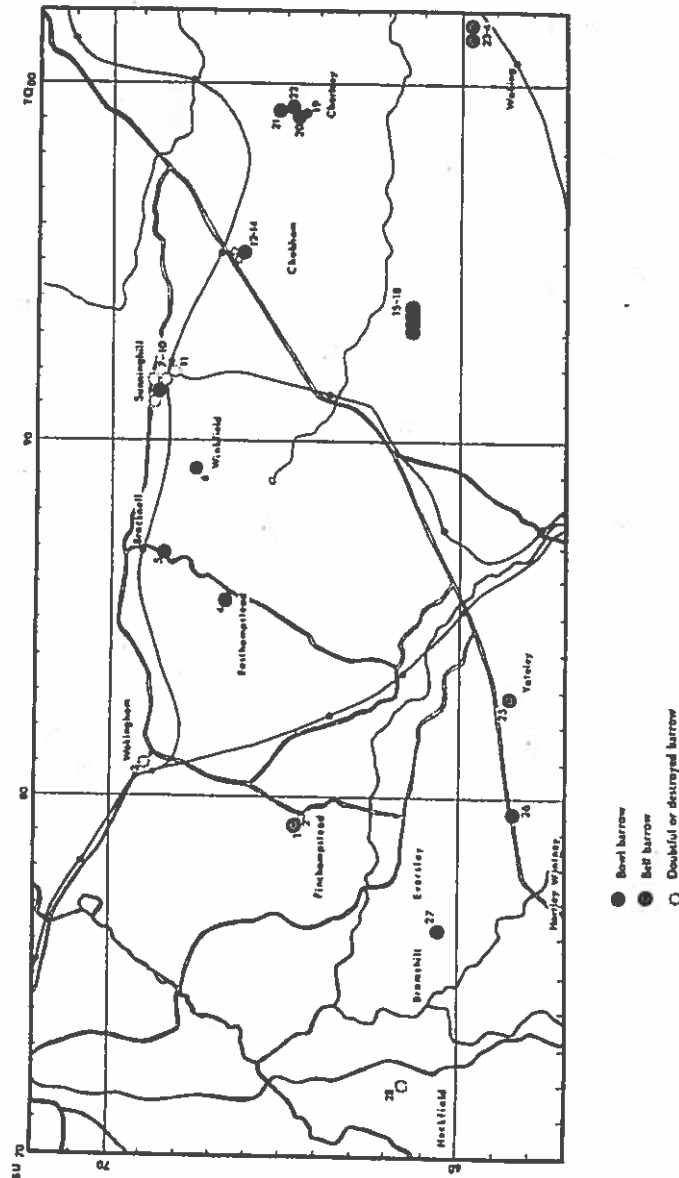

Fig. 1. Map of existing, doubtful and destroyed barrows around the Berkshire-Surrey-Hampshire boundary. The numbers refer to those in the text. Superimposed on 10 kilometre squares of the National Grid.

Easthampstead

Pre-history

The Bowl barrow on the S.E. Tip of Bill Hill was opened some time ago, and it is said that the bones within were re-buried in a nearby church, but these cannot be traced today. The shallow ditch that runs the length of Bill Hill is thought to be an ancient boundary marking. Another Bowl Barrow lies S.W. Of Wooden Hill. The largest of these types of memorial mounds has been recently identified just outside the parish, at Swinley Park. (H.P. Copsey. Berks. Arch. Journal vol. 61). These barrows, on excavation, usually reveal bones and artefacts such as flint arrowheads and drinking cups or beakers.

The Pish (Parish) of Warfield & Easthampstead by Eileen Shorland 1967.

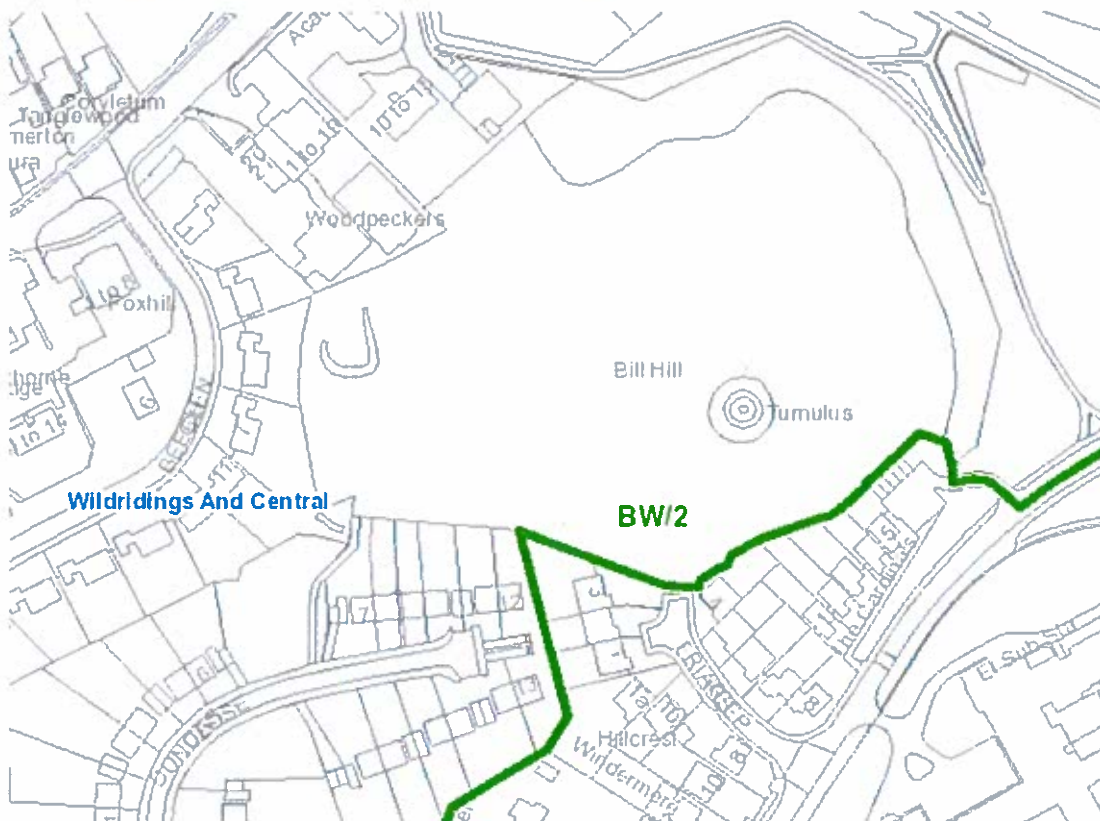

Map courtesy of Bracknell Forest Council

BRACKNELL Bill Hill SU 868684

Bracklesham Beds

On the southeast tip of the hill is a scheduled bowl barrow with traces of the ditch about 8ft wide and 6 in. deep. The mound is 4ft. high and has a diameter of 45ft. The top is completely dug out."

Berkshire Archeological Journal vol 61 1963 p22 article by H.W. Copsey

EASTHAMPSTEAD SU 855666

Bagshot Beds

South west of Wooden Hill, and marked on the 6" o.S. Map as a ditched mound (Berks 47 N.W.) but on the 2 ½ " map (sheet SU 86) as a pit, is a well preserved bowl barrow with the mound 60ft. in diameter and 7ft. High. The ditch is 18ft wide and 3 ft. deep.

The northern side has been partially levelled by farming and the remainder of the barrow is in woodland. The top of the mound may have been dug into.

Berkshire Archeological Journal vol 61 1963 p22 article by H.W. Copsey

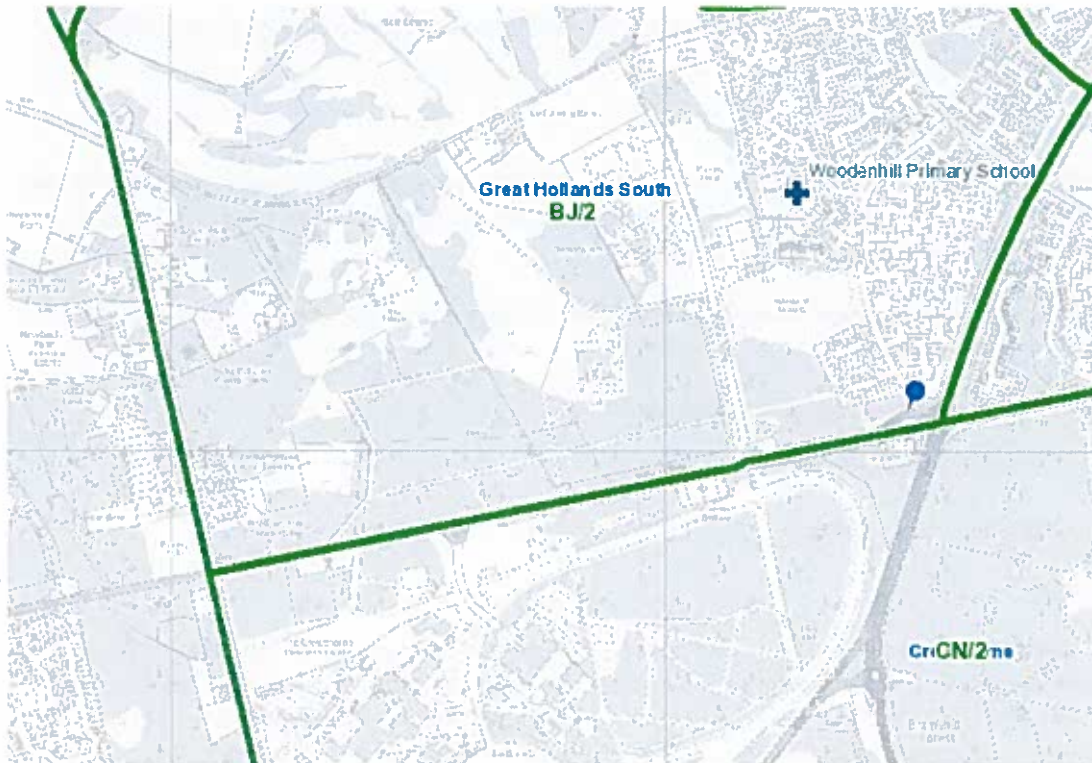

Map courtesy of Bracknell Forest Council

2016 Historic England Descriptions

Bowl barrow on Bill Hill

National Grid Reference: SU 86839 68383

List entry Number: 1012921

Details

The monument includes a bowl barrow situated on top of Bill Hill, a steep- sided hill with extensive views in all directions. The mound survives to a height of 1.5m and has a maximum diameter of 25m. It is surrounded by a ditch, from which mound material was quarried. This has been largely infilled over the years but survives to a width of 5m and a depth of 0.2m. A pronounced depression on the top of the barrow mound may indicate an early exploration of the site.

[Note for Information:]

MAP EXTRACT The site of the monument is shown on the attached map extract. It includes a 2 metre boundary around the archaeological features, considered to be essential for the monument's support and preservation.

Reference: Historic England website Available at: <https://historicengland.org.uk/listing/the-list/list-entry/1012921>

Bowl Barrow at Woodenhill, Bracknell

National Grid Reference: SU 85491 66557

List entry Number: 1007929

Details

The monument consists of a large ditched bowl barrow situated at the top of a gentle north facing slope. The mound has an overall diameter of 26.6m and stands to a maximum height of 2m. The perimeter of the mound has been reduced by cultivation around its northern quarter so that today the barrow is ovoid in shape, with the longer axis orientated east to west. Surrounding the mound is a ditch 5m wide, from which material was quarried during the construction of the mound. This has become partly infilled over the years but survives as a low earthwork 0.7m deep around the north-east and south-east sectors of the barrow and as a buried feature elsewhere.

Reference: Historic England website Available at: <https://historicengland.org.uk/listing/the-list/list-entry/1007929>

The universities of Edinburgh and of Oxford, have with the help of the public created a database of over 4,000 hillforts across Britain and Ireland ;
://hillforts.arch.ox.ac.uk://hillforts.arch.ox.ac.uk

BTNP APPENDIX 9 : LISTED BUILDINGS IN BRACKNELL TOWN

- 1. Bracknell War Memorial**
Grade II C20
Stanley Walk, Bracknell RG12 1HA
- 2. Bull Inn**
Grade II "C17, externally, almost all false work", (Pevsner)
High Street, Bracknell, RG12 1DP
- 3. Church Cottage and Flax Bourton**
Grade II late C17, altered C18 & C20
Crowthorne Road, Bracknell, RG12 7EN
- 4. Church of St Michael and St Mary Magdalene**
Grade II 1865-7 brick tower rebuilt in 1664-6 (datestones)
Crowthorne Road, Bracknell, RG12 7ER
- 5. Coppid Hall** (Wilson and Berry)
Grade II Early C19, tower added 1840, extended later C19
Warfield Road, Bracknell, RG42 2LR
- 6. Cottrells**
Grade II C1700, altered & extended C20
Sandy Lane, Bracknell, RG12 2JG
- 7. Easthampstead Park Conference Centre and Attached Terrace with Retaining Wall and Steps**
Grade II "A very large and somewhat ponderous Neo-Jacobean house of 1860-4"
(Pevsner)
Bracknell, RG40 3DF
- 8. Forge Cottage**
Grade II Late C16, altered and extended late C20
Crowthorne Road, Bracknell, RG12 7EH
- 9. Frog Cottage**
Grade II C17
20 Frog Lane, Bracknell, RG12 7AD
- 10. Garden Walls, Steps, Gate Piers and Gates Adjoining South Hill Park Mansion on the East** see 25
Grade II
Ringmead, Bracknell, RG12 7PA
- 11. Holy Trinity Church, Lychgate and Section of Boundary Wall**
Grade II 1850-1 extended 1859-60 Coe & Goodwin
The Ring, Bracknell, RG12 1HD
- 12. Little Court**
Grade II
Candleford Road, Warfield Road, Bracknell, RG42 2JZ

- 13. Lynwood Cottage**
Grade II Early C17, altered and extended C19 & C20
7 Gough's Lane, Bracknell, RG12 2JR
- 14. Mallorys**
Grade II C16, altered C17, C18 & C20
Broad Lane, Bracknell, RG12 9BY
- 15. Milestone Approx 150m E of the Running Horse PH (Running Horse PH Not Included)**
Grade II
London Road, Bracknell, RG12 2UJ
- 16. Milestone in Front of the Red Lion Inn Near the Left Corner**
Grade II
High Street, Bracknell, RG12 1BQ
- 17. Old Bracknell House**
Grade II core early C18, wing of 1789
Old Bracknell Ln E, Bracknell, RG12 7AR
- 18. Old Malt House**
Grade II Early C19, altered C20
1 Cedar Dr, Bracknell, RG42 1LG
- 19. Old Manor House Hotel**
Grade II early C16, C17 brick front
Grenville Place, Church Road, Bracknell, RG12 1BP
- 20. Old Oak Farm, the Clockhouse and Old Oak Court**
Grade II Early C18 altered mid C20
West Road, Bracknell, RG40 3DL
- 21. Point Royal 1-102**
Grade II 1960-3 "Bracknell's outstanding post war building" (Pevsner)
Point Royal, Rectory Lane, Easthampstead, Bracknell, RG12 7HH
- 22. Prospect Estate Agents** listed as Boots.
Grade II C16 & C17 (r)
36 High Street, Bracknell, RG12 1LL
- 23. Reeds Hill Farmhouse**
Grade II (s) side C17
Reeds Hill, Bracknell, RG12 7LJ
- 24. Rest Harrow**
Grade II multiphase house middle part C1500, r. addition perhaps late C17, the l. C18 with later oriels,
50 Frog Lane, Bracknell, RG12 7AD

25. Section of Wall with Wrought-iron Gates Adjoining Easthampstead Park Conference Centre on SW Corner

Grade II
Bracknell, RG40 3DF

26. South Hill Park Mansion

Grade II "began life in 1760. Soane designed alterations for George Canning..Italianate remodelling in the mid C19 followed by reconstruction in 1891-3 after a fire..designed by Gothic Church architect Temple Moore ..refaced in a free neo-William and Mary style.." (Pevsner)
Ringmead, Bracknell, RG12 7PA

27. Thatched Cottage

Grade II C17
27 Bay Road, Bracknell, RG12 2NR

28. The Horse and Groom Public House

Grade II C17, altered C18 & C19 with C20 alterations and large extensions.
Bagshot Road, Bracknell, RG12 9RB

29. The Old Farm

Grade II Late C15, extended C17, altered and extended early C20
Old Farm Dr, Bracknell, RG12 2HS

30. The Red Lion Inn

Grade II late C16
High Street, Bracknell, RG12 1BQ

31. The Thatched Cottage

Grade II Mid late C17, altered and extended C20
Broad Lane, Bracknell, RG12 9BX

32. White Cottage

Grade II Late C17, altered C20
Crowthorne Road, Bracknell, RG12 7ER

33. Whynscar House

Grade II C17, extended and refaced C18, altered and extended late C20
The Ring, Bracknell, RG12 1BP

34. Wick Hill House





Grade II 1835 e side
Kenilworth Avenue, Bracknell, RG12 2JC

See :<https://britishlistedbuildings.co.uk> and <https://historicengland.org.uk/list>
The National Heritage List for England (NHLE)

Note: Bracknell Forest Council Easthampstead Conservation Area

- [!\[\]\(5be81698152602b591eb6430ab370bac_img.jpg\) Easthampstead Conservation Area - map \(PDF, 601kb\)](#)
- [!\[\]\(5d2c6b1d8fdb9ccdfac64a77a8cf6dda_img.jpg\) Easthampstead Conservation Area appraisal - part 1 \(PDF, 327kb\)](#)
- [!\[\]\(396d03ba3637461fb7d18acbe0e6ce27_img.jpg\) Easthampstead Conservation Area appraisal - part 2 \(PDF, 2167kb\)](#)

Bracknell Town Neighbourhood Plan 2016-2036 : Interim Report Version
Appendix 9 Listed Buildings in Bracknell Town

-  [Easthampstead Conservation Area appraisal - part 3 \(PDF, 1713kb\)](#)
-  Historic England in their comment on the BTNP Pre Submission version on 17th August 2018 suggested undertaking a survey of Grade II listed buildings to see if any are at risk from neglect, decay or other threats, and also suggested detailing what era they represent and seeing whether their spatial distribution is significant (see map).
-  See <https://historicengland.org.uk/listv>
-  Search the list-Find listed buildings/Historic England

BTNP APPENDIX 10 STREET NAMES BRACKNELL TOWN	IN	Bracknell Town Ward	Ward abbreviation & name (BFC Electoral Services)
Abbey Close		Harmans Water	BL - Harmans Water
Abbotsbury		Great Hollands North	BH - Great Hollands North
Abingdon Close		Harmans Water	BL - Harmans Water
Agar Crescent		Garth	BG - Garth
Albert Road		Garth	BG - Garth
Aldenham Terrace		Old Bracknell	BN - Old Bracknell South
Aldworth Close		Wildridings	BW - Wildridings
Alexander Walk		Old Bracknell	BN - Old Bracknell South
Allsmoor Lane		Harmans Water	BL - Harmans Water
Ambassador		Great Hollands North	BH - Great Hollands North
Anders Corner		Priestwood	BP - Priestwood
Anneforde Place		Garth	BG - Garth
Appledore		Great Hollands North	BH - Great Hollands North
Appletree Place		Priestwood	BP - Priestwood
Arden Close		Bullbrook	BE - Bullbrook
Ardingly		Great Hollands North	BH - Great Hollands North
Arlington Close		Priestwood	BP - Priestwood
Arncliffe		Wildridings	BW - Wildridings
Ashbourne		Great Hollands North	BH - Great Hollands North
Ashdown Close		Bullbrook	BE - Bullbrook
Ashridge Green		Garth	BG - Garth
Attebrouche Court		Birch Hill	BD - Birch Hill
Austin Way		Harmans Water	BLP - The Parks
Avebury		Great Hollands North	BH - Great Hollands North
Avocet Walk		Great Hollands North	BQ - Jennett's Park
Avon Grove		Bullbrook	BE - Bullbrook
Avro Square		Harmans Water	BLP - The Parks
Aysgarth		Great Hollands North	BH - Great Hollands North
Babbage Way		Old Bracknell	BN - Old Bracknell South
Badgers Way		Bullbrook	BE - Bullbrook
Bagshot Road		Harmans Water	BLP - The Parks
Bagshot Road		Old Bracknell	BN - Old Bracknell South
Bagshot Road		Town Centre	BT - Town Centre
Balfour Crescent		Old Bracknell	BM - Old Bracknell North
Banbury		Crown Wood	BF - Crown Wood
Bardeen Place		Harmans Water	BLP - The Parks
Barn Close		Bullbrook	BE - Bullbrook
Barn Owl Drive		Great Hollands North	BQ - Jennett's Park
Barnett Green		Old Bracknell	BN - Old Bracknell South
Barry Square		Birch Hill	BD - Birch Hill
Basemoors		Bullbrook	BE - Bullbrook
Bay Road		Bullbrook	BE - Bullbrook
Beaumont Gardens		Harmans Water	BL - Harmans Water
Beckford Avenue		Old Bracknell	BN - Old Bracknell South
Beech Glen		Wildridings	BW - Wildridings
Beedon Drive		Great Hollands South	BJ - Great Hollands South
Benbricke Green		Garth	BG - Garth
Bennings Close		Garth	BG - Garth
Beswick Gardens		Bullbrook	BE - Bullbrook
Bevan Gate		Priestwood	BP - Priestwood
Beverley Road		Harmans Water	BLP - The Parks
Binfield Road		Garth	BG - Garth
Binfield Road		Priestwood	BP - Priestwood
Birchetts Close		Garth	BG - Garth
Birkdale		Great Hollands South	BJ - Great Hollands South
Bishopdale		Wildridings	BW - Wildridings
Black Meadows		Old Bracknell	BN - Old Bracknell South
Blackbird Place		Great Hollands North	BQ - Jennett's Park
Blackcap Lane		Great Hollands North	BQ - Jennett's Park
Blewburton Walk		Harmans Water	BL - Harmans Water

BTNP APPENDIX 10 STREET NAMES BRACKNELL TOWN	IN	Bracknell Town Ward Ward abbreviation & name (BFC Electoral Services)
Bloomfield Drive	Bullbrook	BE - Bullbrook
Blue Coat Walk	Harmans Water	BL - Harmans Water
Bluebell Hill	Bullbrook	BE - Bullbrook
Boole Heights	Old Bracknell	BN - Old Bracknell South
Boxford Ridge	Town Centre	BT - Town Centre
Bradfields	Harmans Water	BL - Harmans Water
Brattain Court	Bullbrook	BE - Bullbrook
Braybrooke Road	Garth	BG - Garth
Broad Lane	Bullbrook	BE - Bullbrook
Broad Lane	Harmans Water	BLP - The Parks
Broad Lane	Town Centre	BT - Town Centre
Brook Drive	Harmans Water	BL - Harmans Water
Brook Green	Priestwood	BP - Priestwood
Broome Court	Town Centre	BT - Town Centre
Brownlow Drive	Garth	BG - Garth
Brownrigg Crescent	Bullbrook	BE - Bullbrook
Brunswick	Hanworth	BK - Hanworth
Buccaneer Road	Harmans Water	BLP - The Parks
Bucklebury	Hanworth	BK - Hanworth
Buckthorns	Priestwood	BP - Priestwood
Budham Way	Old Bracknell	BN - Old Bracknell South
Bull Lane	Garth	BG - Garth
Bullbrook Drive	Bullbrook	BE - Bullbrook
Bullfinch Rise	Great Hollands North	BQ - Jennett's Park
Bunting Lane	Great Hollands North	BQ - Jennett's Park
Burisdon Way	Bullbrook	BE - Bullbrook
Burnham Grove	Garth	BG - Garth
Buttermere Gardens	Harmans Water	BLP - The Parks
Bywood	Hanworth	BK - Hanworth
Calfridus Way	Harmans Water	BL - Harmans Water
Candleford Close	Bullbrook	BE - Bullbrook
Cannon Hill	Old Bracknell	BN - Old Bracknell South
Capercaillie Close	Great Hollands North	BQ - Jennett's Park
Carnoustie	Great Hollands South	BJ - Great Hollands South
Cedar Drive	Garth	BG - Garth
Chadwick Mews	Old Bracknell	BM - Old Bracknell North
Chaffinch Gardens	Great Hollands North	BQ - Jennett's Park
Cheam Close	Harmans Water	BL - Harmans Water
Cherbury Close	Harmans Water	BL - Harmans Water
Cherry Tree Drive	Harmans Water	BLP - The Parks
Chiffchaff Corner	Great Hollands North	BQ - Jennett's Park
Christine Ingram Gardens	Garth	BG - Garth
Church Road	Town Centre	BT - Town Centre
Clacy Green	Garth	BG - Garth
Claverdon	Hanworth	BK - Hanworth
Clayton Grove	Bullbrook	BE - Bullbrook
Clintons Green	Priestwood	BP - Priestwood
Clive Green	Old Bracknell	BM - Old Bracknell North
Compton Close	Great Hollands South	BJ - Great Hollands South
Comsaye Walk	Old Bracknell	BN - Old Bracknell South
Coningsby	Old Bracknell	BM - Old Bracknell North
Coombe Pine	Crown Wood	BF - Crown Wood
Coppice Green	Priestwood	BP - Priestwood
Cotterell Close	Garth	BG - Garth
Cottesmore	Hanworth	BK - Hanworth
Crane Road	Great Hollands North	BQ - Jennett's Park
Crossfell	Wildridings	BW - Wildridings
Crown Row	Crown Wood	BF - Crown Wood
Crowthorne Road	Old Bracknell	BM - Old Bracknell North
Crowthorne Road	Old Bracknell	BN - Old Bracknell South

BTNP APPENDIX 10 STREET NAMES BRACKNELL TOWN	IN	Bracknell Town Ward Ward abbreviation & name (BFC Electoral Services)
Crowthorne Road	Wildridings	BW - Wildridings
Crowthorne Road North	Town Centre	BT - Town Centre
Cuckoo Lane	Great Hollands North	BQ - Jennett's Park
Cumberland Drive	Bullbrook	BE - Bullbrook
Cumnor Way	Harmans Water	BL - Harmans Water
Cunworth Court	Great Hollands North	BH - Great Hollands North
Dalcross	Crown Wood	BF - Crown Wood
Dalton Mews	Old Bracknell	BN - Old Bracknell South
Dartmouth Close	Harmans Water	BL - Harmans Water
Darwin Place	Harmans Water	BLP - The Parks
Dashwood Close	Bullbrook	BE - Bullbrook
Davenport Road	Bullbrook	BE - Bullbrook
Daventry Court	Garth	BG - Garth
Davy Place	Bullbrook	BE - Bullbrook
Deansgate	Birch Hill	BD - Birch Hill
Deepdale	Wildridings	BW - Wildridings
Deepfield Road	Bullbrook	BE - Bullbrook
Deer Rock Hill	Old Bracknell	BN - Old Bracknell South
Dene Close	Bullbrook	BE - Bullbrook
Denham Grove	Old Bracknell	BN - Old Bracknell South
Dipper Lea	Great Hollands North	BQ - Jennett's Park
Ditchling	Hanworth	BK - Hanworth
Dolphin Court	Harmans Water	BLP - The Parks
Donnybrook	Birch Hill	BD - Birch Hill
Downshire Way	Priestwood	BP - Priestwood
Downshire Way	Wildridings	BW - Wildridings
Drake Close	Old Bracknell	BM - Old Bracknell North
Drayton Close	Bullbrook	BE - Bullbrook
Droitwich Close	Bullbrook	BE - Bullbrook
Drovers Way	Harmans Water	BL - Harmans Water
Drummond Close	Bullbrook	BE - Bullbrook
Dryden	Hanworth	BK - Hanworth
Dukeshill Road	Garth	BG - Garth
Dundas Close	Wildridings	BW - Wildridings
Dunlin Road	Great Hollands North	BQ - Jennett's Park
Eagle Way	Great Hollands North	BQ - Jennett's Park
Earlswood	Birch Hill	BD - Birch Hill
Easthampstead Park	Great Hollands North	BQ - Jennett's Park
Easthampstead Road	Priestwood	BP - Priestwood
Eddington Road	Great Hollands South	BJ - Great Hollands South
Elizabeth Close	Harmans Water	BLP - The Parks
Ellenborough Close	Bullbrook	BE - Bullbrook
Enborne Gardens	Bullbrook	BE - Bullbrook
Englemere Road	Priestwood	BP - Priestwood
Ennerdale	Wildridings	BW - Wildridings
Evedon	Birch Hill	BD - Birch Hill
Faircross	Town Centre	BT - Town Centre
Fairfax	Priestwood	BP - Priestwood
Falcon Way	Great Hollands North	BQ - Jennett's Park
Fanes Close	Priestwood	BP - Priestwood
Faraday Place	Priestwood	BP - Priestwood
Faringdon Drive	Harmans Water	BL - Harmans Water
Farm Close	Priestwood	BP - Priestwood
Farnham Close	Bullbrook	BE - Bullbrook
Fencote	Crown Wood	BF - Crown Wood
Fernhill Close	Priestwood	BP - Priestwood
Fielden Place	Bullbrook	BE - Bullbrook
Fieldfare Drive	Great Hollands North	BQ - Jennett's Park
Finnere	Old Bracknell	BN - Old Bracknell South
Firlands	Harmans Water	BL - Harmans Water

BTNP APPENDIX 10 STREET NAMES BRACKNELL TOWN	IN	Bracknell Town Ward Ward abbreviation & name (BFC Electoral Services)
Fitzroy Close	Old Bracknell	BN - Old Bracknell South
Fleming Place	Bullbrook	BE - Bullbrook
Flexford Green	Great Hollands South	BJ - Great Hollands South
Flint Grove	Bullbrook	BE - Bullbrook
Flycatcher Keep	Great Hollands North	BQ - Jennett's Park
Folders Lane	Garth	BG - Garth
Forest Green	Bullbrook	BE - Bullbrook
Foresters Square	Harmans Water	BL - Harmans Water
Fountains Garth	Wildridings	BW - Wildridings
Fowlers Lane	Priestwood	BP - Priestwood
Fraser Road	Garth	BG - Garth
Freeborn Way	Bullbrook	BE - Bullbrook
Frensham	Crown Wood	BF - Crown Wood
Friars Keep	Old Bracknell	BM - Old Bracknell North
Friendship Way	Town Centre	BT - Town Centre
Frobisher	Birch Hill	BD - Birch Hill
Frog Lane	Wildridings	BW - Wildridings
Fulmar Crescent	Great Hollands North	BQ - Jennett's Park
Furzemoors	Old Bracknell	BM - Old Bracknell North
Gainsborough	Old Bracknell	BN - Old Bracknell South
Garswood	Crown Wood	BF - Crown Wood
Garth Square	Garth	BG - Garth
Gibson Drive	Harmans Water	BLP - The Parks
Glebewood	Old Bracknell	BM - Old Bracknell North
Glenwood	Harmans Water	BL - Harmans Water
Goldcrest Road	Great Hollands North	BQ - Jennett's Park
Goldfinch Crescent	Great Hollands North	BQ - Jennett's Park
Goodways Drive	Bullbrook	BE - Bullbrook
Goughs Lane	Bullbrook	BE - Bullbrook
Grange Road	Garth	BG - Garth
Gray Place	Priestwood	BP - Priestwood
Great Hollands Square	Great Hollands North	BH - Great Hollands North
Greenham Wood	Old Bracknell	BN - Old Bracknell South
Greenhow	Wildridings	BW - Wildridings
Grouse Meadows	Great Hollands North	BQ - Jennett's Park
Guerdon Place	Birch Hill	BD - Birch Hill
Guillemot Street	Great Hollands North	BQ - Jennett's Park
Guinea Walk	Great Hollands North	BQ - Jennett's Park
Gull Lane	Great Hollands North	BQ - Jennett's Park
Halewood	Great Hollands South	BJ - Great Hollands South
Halifax Road	Harmans Water	BLP - The Parks
Hampden Crescent	Harmans Water	BLP - The Parks
Hanover Gardens	Hanworth	BK - Hanworth
Hanworth Close	Old Bracknell	BN - Old Bracknell South
Hanworth Road	Hanworth	BK - Hanworth
Harcourt Road	Old Bracknell	BM - Old Bracknell North
Hardwell Way	Harmans Water	BL - Harmans Water
Harmans Water Road	Harmans Water	BL - Harmans Water
Harrier Way	Great Hollands North	BQ - Jennett's Park
Hart Close	Garth	BG - Garth
Hastings View	Harmans Water	BLP - The Parks
Hatchgate Copse	Great Hollands South	BJ - Great Hollands South
Haversham Drive	Old Bracknell	BN - Old Bracknell South
Hawk Lane	Harmans Water	BLP - The Parks
Hawkins Close	Bullbrook	BE - Bullbrook
Hawthorn Close	Priestwood	BP - Priestwood
Haywood	Birch Hill	BD - Birch Hill
Hazell Hill	Town Centre	BT - Town Centre
Hearn Walk	Bullbrook	BE - Bullbrook
Heathermount	Harmans Water	BL - Harmans Water

BTNP APPENDIX 10 STREET NAMES BRACKNELL TOWN	IN	Bracknell Town Ward	Ward abbreviation & name (BFC Electoral Services)
Heathmoors		Old Bracknell	BN - Old Bracknell South
Helmsdale		Crown Wood	BF - Crown Wood
Herbert Close		Old Bracknell	BM - Old Bracknell North
Hermes Place		Harmans Water	BLP - The Parks
Heron Grove		Great Hollands North	BQ - Jennett's Park
Herondale		Birch Hill	BD - Birch Hill
High Street		Town Centre	BT - Town Centre
Highclere Close		Bullbrook	BE - Bullbrook
Highfield		Great Hollands South	BJ - Great Hollands South
Hill Copse View		Bullbrook	BE - Bullbrook
Hillberry		Birch Hill	BD - Birch Hill
Holbeck		Great Hollands South	BJ - Great Hollands South
Holland Pines		Great Hollands South	BJ - Great Hollands South
Hollerith Rise		Old Bracknell	BN - Old Bracknell South
Holly Spring Lane		Bullbrook	BE - Bullbrook
Honeyhill Road		Priestwood	BP - Priestwood
Hopper Vale		Old Bracknell	BN - Old Bracknell South
Horewood Road		Old Bracknell	BN - Old Bracknell South
Hornby Avenue		Birch Hill	BD - Birch Hill
Horsneile Lane		Garth	BG - Garth
Howard Close		Wildridings	BW - Wildridings
Hubberholme		Wildridings	BW - Wildridings
Hunter Way		Harmans Water	BLP - The Parks
Hurricane Gate		Harmans Water	BLP - The Parks
Illingworth Grove		Bullbrook	BE - Bullbrook
Inchwood		Birch Hill	BD - Birch Hill
Ingleton		Wildridings	BW - Wildridings
Jackson Close		Old Bracknell	BM - Old Bracknell North
Jaguar Lane		Harmans Water	BLP - The Parks
Jameston		Birch Hill	BD - Birch Hill
Javelin Row		Harmans Water	BLP - The Parks
Jevington		Birch Hill	BD - Birch Hill
Jocks Lane		Priestwood	BP - Priestwood
Johnstone Close		Garth	BG - Garth
Juniper		Birch Hill	BD - Birch Hill
Keates Green		Garth	BG - Garth
Keepers Coombe		Crown Wood	BF - Crown Wood
Keldholme		Wildridings	BW - Wildridings
Kelvin Gate		Bullbrook	BE - Bullbrook
Kenilworth Avenue		Bullbrook	BE - Bullbrook
Kennel Lane		Garth	BG - Garth
Kenton Close		Bullbrook	BE - Bullbrook
Kibble Green		Old Bracknell	BN - Old Bracknell South
Kimberley		Birch Hill	BD - Birch Hill
Kimmeridge		Crown Wood	BF - Crown Wood
Kingfisher Chase		Great Hollands North	BQ - Jennett's Park
Kingsmere Road		Priestwood	BP - Priestwood
Kittiwake Chase		Great Hollands North	BQ - Jennett's Park
Knightswood		Birch Hill	BD - Birch Hill
Kyle Close		Wildridings	BW - Wildridings
Ladybank		Birch Hill	BD - Birch Hill
Lakeside		Garth	BG - Garth
Lambourn Grove		Bullbrook	BE - Bullbrook
Larges Bridge Drive		Harmans Water	BLP - The Parks
Larges Lane		Bullbrook	BE - Bullbrook
Larges Lane		Town Centre	BT - Town Centre
Latimer		Hanworth	BK - Hanworth
Lauradale		Wildridings	BW - Wildridings
Leaves Green		Crown Wood	BF - Crown Wood
Leicester		Crown Wood	BF - Crown Wood

BTNP APPENDIX 10	Bracknell Town Ward	
STREET NAMES	IN	Ward abbreviation & name (BFC Electoral Services)
BRACKNELL TOWN		
Lemington Grove	Old Bracknell	BM - Old Bracknell North
Leppington	Birch Hill	BD - Birch Hill
Letcombe Square	Harmans Water	BL - Harmans Water
Leverkusen Road	Town Centre	BT - Town Centre
Lichfields	Bullbrook	BE - Bullbrook
Lightning Grove	Harmans Water	BLP - The Parks
Lightwood	Crown Wood	BF - Crown Wood
Lily Hill Road	Bullbrook	BE - Bullbrook
Limerick Close	Priestwood	BP - Priestwood
Lindenhill Road	Priestwood	BP - Priestwood
Lingwood	Old Bracknell	BN - Old Bracknell South
Linnet Close	Great Hollands North	BQ - Jennett's Park
Liscombe	Birch Hill	BD - Birch Hill
Little Ringdale	Harmans Water	BL - Harmans Water
Littledale Close	Harmans Water	BL - Harmans Water
Lochinver	Hanworth	BK - Hanworth
London Road	Bullbrook	BE - Bullbrook
London Road	Harmans Water	BL - Harmans Water
Long Hill Road	Bullbrook	BE - Bullbrook
Longmoors	Priestwood	BP - Priestwood
Longwater Road	Old Bracknell	BN - Old Bracknell South
Loughborough	Crown Wood	BF - Crown Wood
Lowbury	Harmans Water	BL - Harmans Water
Ludlow	Birch Hill	BD - Birch Hill
Lutterworth Close	Garth	BG - Garth
Lydbury	Harmans Water	BL - Harmans Water
Lydney	Hanworth	BK - Hanworth
Lynwood Chase	Bullbrook	BE - Bullbrook
Lysander Drive	Harmans Water	BLP - The Parks
Lytham	Great Hollands South	BJ - Great Hollands South
Madingley	Birch Hill	BD - Birch Hill
Mainprize Road	Bullbrook	BE - Bullbrook
Makepiece Road	Garth	BG - Garth
Malham Fell	Wildridings	BW - Wildridings
Manor Close	Garth	BG - Garth
Mansfield Crescent	Old Bracknell	BN - Old Bracknell South
Manston Drive	Old Bracknell	BN - Old Bracknell South
Marcheria Close	Old Bracknell	BN - Old Bracknell South
Marchmont Place	Town Centre	BT - Town Centre
Market Street	Town Centre	BT - Town Centre
Martins Lane	Bullbrook	BE - Bullbrook
Maxwell Walk	Old Bracknell	BN - Old Bracknell South
Mays Croft	Wildridings	BW - Wildridings
Meadow Way	Priestwood	BP - Priestwood
Melrose	Hanworth	BK - Hanworth
Membury Walk	Harmans Water	BL - Harmans Water
Merlewood	Harmans Water	BL - Harmans Water
Merlin Way	Great Hollands North	BQ - Jennett's Park
Merryhill Road	Garth	BG - Garth
Meteor Place	Harmans Water	BLP - The Parks
Millers Thumb	Bullbrook	BE - Bullbrook
Mills Chase	Harmans Water	BLP - The Parks
Milman Close	Bullbrook	BE - Bullbrook
Milton Close	Old Bracknell	BN - Old Bracknell South
Moordale Avenue	Priestwood	BP - Priestwood
Mount Lane	Town Centre	BT - Town Centre
Mount Pleasant	Town Centre	BT - Town Centre
Naseby	Hanworth	BK - Hanworth
Nelson Close	Bullbrook	BE - Bullbrook
Netherby Gardens	Old Bracknell	BM - Old Bracknell North

BTNP APPENDIX 10	Bracknell Town Ward	
STREET NAMES	IN	Ward abbreviation & name (BFC Electoral Services)
BRACKNELL TOWN		
Netherton	Wildridings	BW - Wildridings
Nettlecombe	Crown Wood	BF - Crown Wood
Neuman Crescent	Old Bracknell	BN - Old Bracknell South
New Road	Bullbrook	BE - Bullbrook
Nicholson Park	Harmans Water	BLP - The Parks
Nightingale Crescent	Harmans Water	BL - Harmans Water
Nightjar Close	Great Hollands North	BQ - Jennett's Park
Nine Mile Ride	Great Hollands South	BJ - Great Hollands South
North Green	Bullbrook	BE - Bullbrook
Northampton Close	Bullbrook	BE - Bullbrook
Northcott	Hanworth	BK - Hanworth
Nuthurst	Crown Wood	BF - Crown Wood
Nutley	Hanworth	BK - Hanworth
Oakdale	Crown Wood	BF - Crown Wood
Oakengates	Hanworth	BK - Hanworth
Oakwood Road	Bullbrook	BE - Bullbrook
Oareborough	Harmans Water	BL - Harmans Water
Octavia	Hanworth	BK - Hanworth
Ogden Park	Bullbrook	BE - Bullbrook
Old Bracknell Close	Town Centre	BT - Town Centre
Old Bracknell Lane East	Town Centre	BT - Town Centre
Old Bracknell Lane West	Town Centre	BT - Town Centre
Old Farm Drive	Bullbrook	BE - Bullbrook
Old Tollgate Close	Harmans Water	BL - Harmans Water
Old Wokingham Road	Great Hollands South	BJ - Great Hollands South
Oldstead	Crown Wood	BF - Crown Wood
Ollerton	Hanworth	BK - Hanworth
Opladen Way	Crown Wood	BF - Crown Wood
Orion	Hanworth	BK - Hanworth
Osprey Avenue	Great Hollands North	BQ - Jennett's Park
Ouzel Chase	Great Hollands North	BQ - Jennett's Park
Oxenhope	Wildridings	BW - Wildridings
Pakenham Road	Birch Hill	BD - Birch Hill
Pankhurst Drive	Harmans Water	BL - Harmans Water
Park Road	Bullbrook	BE - Bullbrook
Parkland Drive	Bullbrook	BE - Bullbrook
Partridge Close	Great Hollands North	BQ - Jennett's Park
Peacock Lane	Great Hollands North	BQ - Jennett's Park
Pembroke	Hanworth	BK - Hanworth
Pendine Place	Old Bracknell	BM - Old Bracknell North
Pendlebury	Hanworth	BK - Hanworth
Penwood Gardens	Great Hollands South	BJ - Great Hollands South
Peregrine Close	Old Bracknell	BM - Old Bracknell North
Perry Oaks	Bullbrook	BE - Bullbrook
Perry Way	Bullbrook	BE - Bullbrook
Pheasant View	Great Hollands North	BQ - Jennett's Park
Phillip Copse	Birch Hill	BD - Birch Hill
Pickering	Wildridings	BW - Wildridings
Pigeon Grove	Great Hollands North	BQ - Jennett's Park
Pipit Green	Great Hollands North	BQ - Jennett's Park
Platform	Town Centre	BT - Town Centre
Ploughlands	Priestwood	BP - Priestwood
Point Royal	Old Bracknell	BM - Old Bracknell North
Pollardrow Avenue	Priestwood	BP - Priestwood
Pond Moor Road	Old Bracknell	BM - Old Bracknell North
Poplar Close	Bullbrook	BE - Bullbrook
Portman Close	Priestwood	BP - Priestwood
Prescott	Hanworth	BK - Hanworth
Priestwood Avenue	Priestwood	BP - Priestwood
Priestwood Court Road	Priestwood	BP - Priestwood

BTNP APPENDIX 10	Bracknell Town Ward	
STREET NAMES	IN	Ward abbreviation & name (BFC Electoral Services)
BRACKNELL TOWN		
Priestwood Square	Priestwood	BP - Priestwood
Primrose Walk	Harmans Water	BL - Harmans Water
Priory Lane	Bullbrook	BE - Bullbrook
Priory Walk	Harmans Water	BL - Harmans Water
Provost Lea	Harmans Water	BLP - The Parks
Ptarmigan Heights	Great Hollands North	BQ - Jennett's Park
Quadrant Court	Bullbrook	BE - Bullbrook
Quail Corner	Great Hollands North	BQ - Jennett's Park
Qualitas	Hanworth	BK - Hanworth
Queens Pine	Crown Wood	BF - Crown Wood
Quintilis	Hanworth	BK - Hanworth
Rainforest Walk	Old Bracknell	BM - Old Bracknell North
Ralphs Ride	Bullbrook	BE - Bullbrook
Ralphs Ride	Harmans Water	BL - Harmans Water
Ramsbury Close	Great Hollands South	BJ - Great Hollands South
Ranelagh Drive	Harmans Water	BLP - The Parks
Rapley Green	Old Bracknell	BN - Old Bracknell South
Rectory Close	Old Bracknell	BM - Old Bracknell North
Rectory Lane	Old Bracknell	BM - Old Bracknell North
Rectory Row	Old Bracknell	BM - Old Bracknell North
Redditch	Crown Wood	BF - Crown Wood
Redstart Croft	Great Hollands North	BQ - Jennett's Park
Redvers Road	Old Bracknell	BM - Old Bracknell North
Redwing Place	Great Hollands North	BQ - Jennett's Park
Reeds Hill	Old Bracknell	BN - Old Bracknell South
Rickman Close	Old Bracknell	BN - Old Bracknell South
Ringmead	Great Hollands North	BH - Great Hollands North
Ringmead	Great Hollands South	BJ - Great Hollands South
Ringmead	Old Bracknell	BN - Old Bracknell South
Ringwood	Great Hollands South	BJ - Great Hollands South
Ripplesmere	Harmans Water	BL - Harmans Water
Roby Drive	Birch Hill	BD - Birch Hill
Rokeby Close	Bullbrook	BE - Bullbrook
Rookswood	Garth	BG - Garth
Rosedale Gardens	Wildridings	BW - Wildridings
Rosset Close	Wildridings	BW - Wildridings
Rowley Close	Harmans Water	BL - Harmans Water
Rufford Gate	Harmans Water	BL - Harmans Water
Russell Close	Birch Hill	BD - Birch Hill
Saffron Road	Wildridings	BW - Wildridings
Saltire Gardens	Priestwood	BP - Priestwood
Salwey Close	Old Bracknell	BN - Old Bracknell South
Sandpiper Nest	Great Hollands North	BQ - Jennett's Park
Sandy Lane	Garth	BG - Garth
Sarum	Great Hollands South	BJ - Great Hollands South
Scott Terrace	Bullbrook	BE - Bullbrook
Segsbury Grove	Harmans Water	BL - Harmans Water
Shaftesbury Close	Harmans Water	BL - Harmans Water
Shearwater Drive	Great Hollands North	BQ - Jennett's Park
Shelley Avenue	Bullbrook	BE - Bullbrook
Shepherds Hill	Garth	BG - Garth
Shepherds Lane	Garth	BG - Garth
Sherring Close	Garth	BG - Garth
Sherwood Close	Bullbrook	BE - Bullbrook
Shorland Oaks	Bullbrook	BE - Bullbrook
Silwood	Great Hollands South	BJ - Great Hollands South
Siskin Gate	Great Hollands North	BQ - Jennett's Park
Smith Square	Bullbrook	BE - Bullbrook
Somerville Rise	Old Bracknell	BN - Old Bracknell South
South Hill Road	Old Bracknell	BN - Old Bracknell South

BTNP APPENDIX 10 STREET NAMES BRACKNELL TOWN	IN	Bracknell Town Ward Ward abbreviation & name (BFC Electoral Services)
South Lynn Crescent	Old Bracknell	BM - Old Bracknell North
South Road	Great Hollands South	BJ - Great Hollands South
Southwold	Great Hollands South	BJ - Great Hollands South
Sparrowhawk Way	Great Hollands North	BQ - Jennett's Park
Spencer Road	Priestwood	BP - Priestwood
Spinis	Great Hollands South	BJ - Great Hollands South
Spinner Green	Wildridings	BW - Wildridings
Spoonbill Rise	Great Hollands North	BQ - Jennett's Park
Spring Meadow	Bullbrook	BE - Bullbrook
St. Andrews	Great Hollands South	BJ - Great Hollands South
St. Anthony's Close	Garth	BG - Garth
Stanley Walk	Town Centre	BT - Town Centre
Staplehurst	Great Hollands South	BJ - Great Hollands South
Starlings Roost	Great Hollands North	BQ - Jennett's Park
Station Road	Town Centre	BT - Town Centre
Staverton Close	Garth	BG - Garth
Stonechat Croft	Great Hollands North	BQ - Jennett's Park
Stoney Road	Priestwood	BP - Priestwood
Stratfield	Great Hollands South	BJ - Great Hollands South
Swaledale	Wildridings	BW - Wildridings
Swancote Green	Old Bracknell	BM - Old Bracknell North
Swift Fields	Great Hollands North	BQ - Jennett's Park
Sycamore Rise	Bullbrook	BE - Bullbrook
Sylvanus	Great Hollands South	BJ - Great Hollands South
Tamworth	Crown Wood	BF - Crown Wood
Tawfield	Great Hollands South	BJ - Great Hollands South
Tebbit Close	Bullbrook	BE - Bullbrook
Tempest Mews	Harmans Water	BLP - The Parks
Tern Hill	Great Hollands North	BQ - Jennett's Park
The Cardinals	Old Bracknell	BM - Old Bracknell North
The Croft	Garth	BG - Garth
The Docks	Bullbrook	BE - Bullbrook
The Green	Old Bracknell	BM - Old Bracknell North
The Oaks	Bullbrook	BE - Bullbrook
The Ridgeway	Town Centre	BT - Town Centre
The Ring	Town Centre	BT - Town Centre
The Robins	Great Hollands North	BQ - Jennett's Park
The Square	Harmans Water	BL - Harmans Water
Thornhill	Harmans Water	BL - Harmans Water
Threshfield	Wildridings	BW - Wildridings
Timeline Green	Bullbrook	BE - Bullbrook
Toll Gardens	Harmans Water	BL - Harmans Water
Tornado Chase	Harmans Water	BLP - The Parks
Trevelyan	Great Hollands South	BJ - Great Hollands South
Trindledown	Garth	BG - Garth
Trumbull Road	Garth	BG - Garth
Turing Drive	Old Bracknell	BN - Old Bracknell South
Turnberry	Great Hollands South	BJ - Great Hollands South
Typhoon Close	Harmans Water	BLP - The Parks
Uffington Drive	Harmans Water	BL - Harmans Water
Ullswater	Great Hollands South	BJ - Great Hollands South
Underwood	Great Hollands South	BJ - Great Hollands South
Valiant Place	Harmans Water	BLP - The Parks
Vandyke	Great Hollands North	BH - Great Hollands North
Vickers Row	Harmans Water	BLP - The Parks
Victor Walk	Harmans Water	BLP - The Parks
Viking	Great Hollands North	BH - Great Hollands North
Vincent Rise	Harmans Water	BL - Harmans Water
Vincent Rise	Harmans Water	BLP - The Parks
Vulcan Drive	Harmans Water	BLP - The Parks

BTNP APPENDIX 10 STREET NAMES BRACKNELL TOWN	IN	Bracknell Town Ward Ward abbreviation & name (BFC Electoral Services)
Wagbullock Rise	Old Bracknell	BN - Old Bracknell South
Wagtail Walk	Great Hollands North	BQ - Jennett's Park
Walbury	Harmans Water	BL - Harmans Water
Waldron Hill	Bullbrook	BE - Bullbrook
Wallingford Close	Harmans Water	BL - Harmans Water
Wantage Close	Harmans Water	BL - Harmans Water
Warfield Road	Bullbrook	BE - Bullbrook
Warfield Road	Garth	BG - Garth
Warwick	Crown Wood	BF - Crown Wood
Waterham Road	Old Bracknell	BN - Old Bracknell South
Waverley	Great Hollands North	BH - Great Hollands North
Waxwing Park	Great Hollands North	BQ - Jennett's Park
Wayland Close	Harmans Water	BL - Harmans Water
Welbeck	Great Hollands North	BH - Great Hollands North
Wellington Drive	Harmans Water	BL - Harmans Water
West Road	Great Hollands South	BJ - Great Hollands South
Westbrook Gardens	Bullbrook	BE - Bullbrook
Weycrofts	Priestwood	BP - Priestwood
Whatley Green	Old Bracknell	BN - Old Bracknell South
Wheatley	Great Hollands North	BH - Great Hollands North
Whistley Close	Harmans Water	BL - Harmans Water
Wickham Vale	Great Hollands South	BJ - Great Hollands South
Wilberforce Way	Harmans Water	BL - Harmans Water
Wilders Close	Garth	BG - Garth
Wildridings Road	Wildridings	BW - Wildridings
Wildridings Square	Wildridings	BW - Wildridings
Willow Drive	Garth	BG - Garth
Wilwood Road	Priestwood	BP - Priestwood
Winchgrove Road	Garth	BG - Garth
Windermere Gate	Wildridings	BW - Wildridings
Windlebrook Green	Priestwood	BP - Priestwood
Windlesham Road	Priestwood	BP - Priestwood
Windmill Road	Priestwood	BP - Priestwood
Winscombe	Great Hollands North	BH - Great Hollands North
Wittenham Road	Bullbrook	BE - Bullbrook
Wokingham Road	Priestwood	BP - Priestwood
Woodcock Chase	Great Hollands North	BQ - Jennett's Park
Woodland Crescent	Garth	BG - Garth
Woodmere	Harmans Water	BL - Harmans Water
Woodpecker Place	Great Hollands North	BQ - Jennett's Park
Woodridge Close	Town Centre	BT - Town Centre
Woolhampton Way	Harmans Water	BL - Harmans Water
Wordsworth	Great Hollands North	BH - Great Hollands North
Wren Gardens	Great Hollands North	BQ - Jennett's Park
Wroxham	Great Hollands North	BH - Great Hollands North
Wylam	Great Hollands North	BH - Great Hollands North
Wyvern Close	Wildridings	BW - Wildridings
Yardley	Great Hollands North	BH - Great Hollands North
Yew Corner	Harmans Water	BLP - The Parks

**BTNP Appendix 11 BRACKNELL TOWN NEIGHBOURHOOD PLAN :
Meetings & Consultations List**

October 24 th 2011	LGIU essential policy briefing Neighbourhood Planning Consultation Training Cllr Turrell
June 2012	Local Government Association Neighbourhood Planning Guide
March 3 rd 2013	Local Gov Assoc Neighbourhood Plan Workshop Cllr Turrell & Russell Reeve
September 23 rd 2013	Meeting with BFC Max Baker, Natalie Hird & Cllr C. Turrell
September 30 th 2013	NP Working Group meeting at Brooke House RG12 1LL
October 8 th 2013	Action for Market Towns Neighbourhood Planning Training Event, Henley, Cllr Turrell
October 2013	Draft Neighbourhood Plan Project Timeline
October 8 th 2013	BTC minute 2292 resolving to produce a Neighbourhood Plan (NP) Designation of a NP area for Bracknell & map
October 16 th 2013	Bracknell Parish & Town Council's Liaison Group item 4 Neighbourhood Planning in BFC Area/ CIL proposals
October 21 st 2013	Meeting of the NP Working Group/emerging thoughts notes
October 29 th 2013	NP Press Release Application for designation of a Neighbourhood Area & proposed boundary map
October 31 st 2013	Bracknell town NP Initial consultation Facebook announcement
October 31 st 2013	Bracknell News article "Share views on development and consultation"
November 6 th 2013	Bracknell and Wokingham Midweek article "Chance to shape future of neighbourhood"
November 7 th 2013	Bracknell Times article "Neighbours plan for future of community"
November 18 th 2013	Meeting of the NP Working Group/ Have Your Say 2013
December 17 th 2013	Meeting of the NP Working Group
January 7 th 2013	Meeting of the NP Working Group
January 7 th 2014	Bracknell Town NP Timeline
January 28 th 2014	Meeting of the NP Working Group
February 12 th 2014	Neighbourhood Plan Calendar printed/ NP Publicity Event material
February 24 th 2014	Meeting of the NP Working Group
February 10 th 2014	DCLG meeting attended by RR NP Training
February 17 th 2014	NP Publicity Events poster produced
February 19 th 2014	Publicity Event for the NP at Easthampstead and Wildridings Community Centre RG12 7BH
February 23 rd 2014	Publicity Event for the NP, BTC Woodland event, Jocks Lane Park RG12 2BH
February 24 th 2014	Meeting of the NP Working Group
March 2014	Bracknell Town Council magazine "Bracknell Matters" circulation 27,000 Bracknell Town NP questionnaire page 12, available on line until May www.bracknelltowncouncil.gov.uk
March 11 th 2014	Meeting of the NP Working Group
March 18 th 2014	Bracknell NP presentation by Mark Dobson to University of Reading students
March 25 th 2014	Meeting of the NP Working Group
March 26 th 2014	Letter to NP stakeholders drafted. See minutes 25 th March, note 11.
March 26 th 2014	Bracknell News website article "Bracknell's residents are urged to have their say over neighbourhood plan"

March 27 th 2014	Notice of intention of holding NP meeting at Brooke House on 14 th April 2014
April 8 th 2014	Meeting of the NP Working Group
May 1 st 2014	Cllr C. Turrell & Russell Reeve attend Neighbourhood Planning & the Community, Training event by Consultation Institute
May 6 th 2014	Meeting of the NP working Group
May 13 th 2014	BTC Full Council, NP Story Boards :draft at Braybrooke Community Hall RG42 2HG, Filename: 55368 Bracknell Town - whole presentation - A1, full size A3 storyboards in Council Chamber
May 13 th 2014	BTC Full Council, photo Cllr Turrell & story boards/ presentation
May 14 th 2014	Liaison meeting on Neighbourhood Plan with Wokingham Without Parish Councillors RG40 3AQ
May 20 th 2014	Meeting of the NP Working Group
May 29 th 2014	Bracknell Times "Have a say on future" Picture by Peter Bloodworth
May 30 th 2014	Bracknell NP Presentation Story Boards Produced, Filename: 56428 Bracknell Town Council A1, full size A3 storyboards in Council Chamber
June 3 rd 2014	Meeting of the NP Working Group/Revise intro story boards
June 5 th 2014	NALC Making Localism Work Conference : Cllr Turrell
June 9 th 2014	NP Housing letter drafted.
June 11 th 2014	Bracknell Town NP Facebook Announcement re South Hill Park launch on 19 th June
June 12 th 2014	Bracknell News "Join team to help shape development in town" (19 th June, South Hill Park)
June 16 th -20 th June	Storyboards and Questionnaire on display at South Hill Park RG12 7PA 2014
June 17 th 2014	Meeting of the NP Working Group
June 17 th 2014	Economy and Employment, Business Discussion Guide – Draft
June 19 th 2014	Bracknell Town NP Launch event at SHP, Garden Room, RG12 7PA
June 25 th 2014	Post It Note NP Consultation Teddy Bears' picnic BTC Jock's Lane Park: Cllrs J McCracken & Isabel Mattick, RG12 2BH
June 28 th 2014	Consultation St Michael's School Fete Allison Cleverly drawings & questionnaires, RG12 7EH
June 29 th 2014	Consultation Ranelagh Residents' Assoc BBQ & AGM Allison Cleverly at Ranelagh Drive RG12 9DA
July 1 st 2014	Meeting of the NP Working Group
July 2 nd 2014	BTC Teddy Bears' Picnic Bracknell News article page 10 "Teddies picnic in the park"
July 3 rd 2014	Bracknell NP Presentation at Bracknell Forest Voluntary Action (now Involve) Community Lunch Forest Park Community Centre, Cllr Turrell, RG12 0XQ
July 3 rd 2014	Email to resident Nina Len
July 15 th 2014	Meeting of the NP Working Group
July 24 th 2014	NP questionnaires & posters distributed & displayed at Waitrose Café RG12 1RQ, Jocks Lane Park Pavilion BTC RG12 2BH, Bracknell Leisure Centre BFC RG12 9SE, Costa Coffee High Street RG12 1EA, The Old Manor Pub High Street RG12 1BP, Holy Trinity Church, RG12 1HD, St Joseph's Church RG12 1HA, CAB RG12 1JG & lobby of Brooke House BTC High Street RG12 1LL then collected by Mark Dobson

July 30 th 2014	Post It Note Bracknell NP consultation Braybrooke Recreation Ground BTC, RG42 2HG
August 2014	Bracknell NP Consultation Strategy
August 1 st 2014	Meeting with Linda Wells, Housing & Community Services, Director, Bracknell Forest Homes & Russell Reeve & Cllr Turrell, notes, RG12 1RE
August 4 th 2014	Bracknell NP Consultation Strategy version 1
August 5 th 2014	Meeting of the N P Working Group
August 6 th 2014	Post It Note NP consultation Great Hollands Recreation Ground BTC: NP story boards
August 13 th 2014	Post It Note NP consultation Calfridus Way BTC, Cllr Turrell, story boards RG12 9ET
August 20 th 2014	Post It Note NP consultation Wildridings Football Pitches BTC: NP story boards, RG12 7RL
August 20 th 2014	Post It Note NP consultation Ascot Racecourse Retirement Fair, RR, Isabel Mattick : NP story boards, SL5 7JX
August 27 th 2014	Consultation South Hill Park North Lake – rained off.
September 2014	The Bracknell Neighbourhood Plan outline by Mark Dobson
September 2014	The Bracknell NP Initial outline draft
September 2014	Bracknell Forest Character Area Assessment: the Ridgeway & Woodridge Close residents, RG12 9QU
September 2014	Bracknell NP Character of Bracknell
September 5 th 2014	Lime Survey NP Topic group fact sheet and questionnaire on Env. Comm & Leisure, Housing, Economy & Employment, Transport & Infrastructure (159 records)
September 5 th 2014	Bracknell Town NP Topics: Negatives and Positives
September 9 th 2014	Meeting of the NP Working Group
September 11 th 2014	Bracknell NP Consultation Strategy version 2
September 18 th 2014	Bracknell Town NP Topics Survey Feedback by Mark Dobson
September 18 th 2014	Bracknell Town NP Topics Survey Feedback by Mark Dobson, Transport
September 18 th 2014	Bracknell Town NP Topics Survey Feedback by Mark Dobson, Synopsis
September 30 th 2014	Meeting of the NP Working Group
October 2014	Bracknell NP Consultation Strategy version 3
October 9 th 2014	Bracknell Forest careers event at Beaufort Park,, Cllr Turrell, RG40 3DN
October 16 th 2014	Meeting with Millgate Homes, David Simpson, MD & Russell Reeve & Mark Dobson, Notes, SL5 8AE L5 8AE
October 19 th 2014	Suggestion for meeting with Robert Jolley BFC & R.Reeve
October 21 st 2014	Meeting of the NP Working Group
October 21 st 2014	How the Bracknell NP influence the wider planning system? Policies by Mark Dobson
November 3 rd 2014	Meeting with Office Angels' Jo Brandon, Senior Branch Manager & Cllrs Turrell & I McCracken, notes, RG12 1LS
November 4 th 2014	Bracknell Town NP Housing Policies by Mark Dobson
November 4 th 2014	Meeting of the NP Working Group
November 5 th 2014	Meeting with 3M's Tony Bellis, Head of Government Markets & Public Affairs & Cllrs Turrell & Mc Cracken, notes, RG12 8HT
November 18 th 2014	Meeting of the NP Working Group
December 2014	Bracknell Town Council magazine “ Bracknell Matters”, circulation 27,000 with Bracknell Town NP update page 6
December 5 th 2014	Meeting with Waitrose Bracknell Store Manager, Graham Oakley & Cllrs I McCracken & Turrell, notes, RG12 1RQ
December 11 th 2014	Meeting of the NP Working Group

	2015
January 12th 2015	Lime Survey NP Topic group fact sheet and questionnaire on Env. Comm & Leisure, Housing, Economy & Employment, Transport & Infrastructure (173 records)
January 13 th 2015	Meeting of the NP Working Group
January 27 th 2015	Meeting of the NP Working Group
WB February 3 rd 2015	Meeting with Millgate Homes, David Simpson, MD & Russell Reeve? Notes, SL5 8AE
February 6 th 2015	Employment of Chris Bowden/Navigus as NP consultant
February 10 th 2015	Meeting of the NP Working Group
February 2015	Navigus Planning Bracknell NP Gap Analysis
March 2015	Consultation Strategy Statement 2015/16
March 5 th 2015	Policy writing workshop Planning Aid England & BFC staff, Cllr Turrell & Russell Reeve
March 17 th 2015	Meeting of the NP Working Group
April 13 th 2015	Bracknell NP Presentation, NP story boards, to Bracknell Forest Lions Club, Forest Park Community Centre, Cllr Turrell, RG12 0XQ
April 23 rd 2015	Bracknell NP Presentation, NP story boards, to Bracknell Leisure Centre BFC, Cllr Turrell, RG12 9SE
May 7 th 2015	General & Local Council Elections (BFC & BTC)
June 2015	Bracknell Town NP timeline document
June 9 th 2015	Bracknell Town NP Timeline - June 2015
June 30 th 2015	Meeting of the NP Planning Group attended by Navigus
July 21 st 2015	Strategic policies of the BFC Dev Plan for NP purposes, document Mark Dobson
July 21 st 2015	Meeting of the Bracknell NP Planning Group
July 25 th 2015	Bracknell Forest Society Victorian Tea Party Lily Hill Park, NP story boards, Cllr Turrell, RG12 2RX
July 29 th 2015	BTC Summer of Fun Braybrooke, NP story boards, Cllr Turrell notes, RG42 2HG
August 2015	Bracknell Town Council's magazine "Bracknell Matters", circulation 27,000 Bracknell Town NP update page 3
August 5 th 2015	BTC Summer of Fun Great Hollands, NP story boards, notes, RG40 3EE
August 12 th 2015	BTC Summer of Fun Calfridus Way, NP story boards, Cllr Turrell notes, RG12 9GT
September 1st 2015	Meeting of the NP Planning Group
September 3 rd 2015	BFC decisions relating to the Neighbourhood Planning Process: majority reserved to the Executive Member for Planning.
September 4 th 2015	Bracknell Town NP Timeline – September 2015
September 16 th 2015	Consultation: Transport and Infrastructure Quick Survey Bracknell Railway Station, Cllrs Turrell, Henfrey & Mackenzie-Boyle, Allison Cleverly, RG12 1HX
September 22 nd 2015	Meeting of the NP Planning Group
October 5 th 2015	Bracknell NP Comments Marc Brunel-Walker BFC Executive Member for Economic Development
October 15 th 2015	Response to Binfield NP Plan Submission consultation
October 20 th 2015	Meeting of the NP Planning Group - cancelled
October 22 nd 2015	Meeting of the NP Planning Group
October 22 nd 2015	Comments on working draft of Bracknell NP Navigus
October 2015	Bracknell NP Consultation Strategy version 4

October 2015	Bracknell NP draft comments by BFC Sue Scott & Natalie Hird ...
November 4 th 2015	Meeting with Simon Hendey Chief Housing Officer BFC Time Square, Cllrs Henfrey & Turrell, notes, RG12 1JD
November 11 th 2015	NP consultation Ranelagh School yrs 12 & 13, questionnaires, Cllr Turrell & Allison Cleverly, RG12 9DA
November 26 th 2015	NP consultation Brakenhale School yrs 12 & 13, questionnaires, Cllr Turrell, RG12 7BA
November 26 th 2015	Meeting of the Bracknell Neighbourhood Planning Group
December 1 st 2015	Adoption of the Bracknell Town Neighbourhood Plan Constitution
December 2015	Bracknell Town NP Timeline – December 2015

2016

January 7 th 2016	Meeting of the Bracknell Neighbourhood Planning Group
February 2016	Bracknell Town NP Consultation Strategy v 5
February 23 rd 2016	Working NP draft plan meeting Navigus, RR, Cllrs Turrell & Henfrey
March 6 th 2016	Bracknell News “Yes vote sees council vow to protect area character” (Binfield)
March 24 th 2016	Working NP draft plan meeting Navigus, RR, Cllrs Turrell & Henfrey
April 18 th 2016	<i>Bracknell Town NP Community Projects with consultation details 18 04 2016</i> listed from NP consultations.
April 18 th 2016	<i>Bracknell Town NP Bracknell in Numbers list, draft appendix</i>
May 9 th 2016	Working NP draft plan meeting Navigus, RR, Cllrs Turrell & Henfrey
May 12 th 2016	Meeting of the Bracknell Town Neighbourhood Planning Group
May 23 rd 2016	Neighbourhood Planning post on Streetlife, neighbourhoodplanning.org
May 27 th 2016	Bracknell Town NP Consultation - Dear Resident Letter: Welcome to the Bracknell Town Neighbourhood Plan on BTC website Dear Resident Welcome to the Bracknell Town Neighbourhood Plan on BTC website, linked to Facebook & Twitter/ Social Media presentation
May 27 th 2016	Bracknell Town NP Consultation - Website, Facebook and Twitter Garages
June 3 rd 2016	Bracknell Town NP Consultation - Website, Facebook and Twitter Air Quality
June 10 th 2016	Bracknell Town NP Consultation - Website, Facebook and Twitter Garages, Stats (Reach: Facebook – 162, Twitter – 202)
June 13 th 2016	Bracknell Town NP Consultation - Website, Facebook and Twitter Vehicle movements
June 16 th 2016	Shape the future of your area page 17 Bracknell and Wokingham Weekender, distributed free to every household in Bracknell town, Department for Communities and Local Government advertisement, first of two dates on which advertisement run Neighbourhoodplanning.org
June 17 th 2016	Bracknell Town NP Consultation - Website, Facebook and Twitter Air Quality, Stats (Reach: Facebook – 139, Twitter – 199)
June 20 th 2016	Bracknell Town NP Consultation - Website, Facebook and Twitter Train Station
June 24 th 2016	Bracknell Town NP Consultation - Website, Facebook and Twitter Vehicle movements Stats (Reach: Facebook – 546, Twitter: 253)
June 27 th 2016	Bracknell Town NP Consultation - Website, Facebook and Twitter Bus Services
July 4 th 2016	Bracknell Town NP Consultation - Website, Facebook and Twitter Train Station Stats (Reach: Facebook – 483, Twitter: 295)
July 11 th 2016	Bracknell Town NP Consultation - Website, Facebook and Twitter South Hill

	Park
July 11 th 2016	Bracknell Town NP Consultation - Website, Facebook and Twitter Bus Services Stats (Reach: Facebook – 476, Twitter: 209)
July 13 th 2016	Meeting of the Bracknell Town Neighbourhood Planning Group
July 18 th 2016	Bracknell Town NP Consultation - Website, Facebook and Twitter Green Spaces
July 25 th 2016	Bracknell Town NP Consultation - Website, Facebook and Twitter Counting play areas
July 25 th 2016	Bracknell Town NP Consultation - Website, Facebook and Twitter South Hill Park, Stats (Reach: Facebook – 878, Twitter: 262)
August 1 st 2016	Bracknell Town NP Consultation - Website, Facebook and Twitter Counting Allotments
August 1 st 2016	Bracknell Town NP Consultation - Website, Facebook and Twitter Green Spaces, Stats (Reach: Facebook – 616, Twitter: 224)
August 8 th 2016	Bracknell Town NP Consultation - Website, Facebook and Twitter Multi use community hubs
August 8 th 2016	Bracknell Town NP Consultation - Website, Facebook and Twitter Counting play areas, Stats (Reach: Facebook – 826, Twitter: 218)
August 16 th 2016	Bracknell Town NP Consultation - Website, Facebook and Twitter Locating parking spaces
August 16 th 2016	Bracknell Town NP Consultation - Website, Facebook and Twitter Counting allotments, Stats (Reach: Facebook – 772, Twitter: 200)
August 30 th 2016	Bracknell Town NP Consultation - Website, Facebook and Twitter Multi use community hubs, Stats (Reach: Facebook – 883, Twitter: 180)
August 31 st 2016	Bracknell Town NP Consultation - Website, Facebook and Twitter Identifying avenues of trees
September 6 th 2016	Bracknell Town NP Consultation - Website, Facebook and Twitter Locating parking spaces, Stats (Reach: Facebook – 872, Twitter: 160)
September 8 th 2016	Bracknell Town NP Consultation - Website, Facebook and Twitter Checking historic parkland
September 14 th 2016	Meeting of the Bracknell Town Neighbourhood Planning Group
September 14 th 2016	Bracknell Town NP Consultation - Website, Facebook and Twitter Identifying avenues of trees, Stats (Reach: Facebook – 961, Twitter: 174)
September 16 th 2016	Telephone Conversation with Stephen Chown, Head of Parks and Countryside, Bracknell Forest Council, Brooke House
September 2016	Bracknell Town Council's magazine "Bracknell Matters", circulation 24,000 Bracknell Town NP update pages 7 to 9
September 19 th 2016	Bracknell Town NP Consultation - Website, Facebook and Twitter Looking at sports pitches
September 23 rd 2016	Bracknell Town NP Consultation - Website, Facebook and Twitter Checking historic parkland, Stats (Reach: Facebook – 1,129, Twitter: 182)
September 26 th 2016	Bracknell Town NP Consultation - Website, Facebook and Twitter Looking at burial space
October 5 th 2016	Meeting with Sue Scott, Team Manager- Development Plans Planning, Transport and Countryside Environment, Culture & Communities, Bracknell Forest Council, Brooke House
October 6 th 2016	Meeting with Stephen Chown, Head of Parks and Countryside, Bracknell Forest Council, Brooke House
October 25 th 2016	Meeting with Sue Scott, Team Manager- Development Plans Planning, Transport and Countryside Environment, Culture & Communities, Bracknell Forest Council, Brooke House

November 7 th 2016	Bracknell Town NP Consultation - Website, Facebook and Twitter, Stats Looking at sports pitches (Reach: Facebook – 568, Twitter: 212)
November 7 th 2016	Bracknell Town NP Consultation - Website, Facebook and Twitter, Stats Looking at burial space (Reach: Facebook – 197, Twitter: 284)
November 7 th 2016	Working NP draft plan meeting Navigus, RR, Cllrs Turrell, Henfrey & AMcK
November 16 th 2016	Meeting of the Bracknell Town Neighbourhood Planning Group

2017

January 18 th 2017	Meeting of the BTNP Steering Group
Feb 2017	Departure of BTC Town Clerk Russell Reeve.
March 15 th 2017	Meeting of the BTNP Steering Group
May 17 th 2017	Meeting of the BTNP Steering Group
July 19 th 2017	Meeting of the BTNP Steering Group
Sept 14 th 2017	Meeting with consultant Navigus, Cllr Turrell, Cllr Henfrey,
Sept 20 th 2017	Meeting of the BTNP Steering Group
Nov 15 th 2017	Meeting of the BTNP Steering Group

2018

January 24 th 2018	Meeting of the BTNP Steering Group
February 21 st 2018	Meeting of the BTNP Steering Group
March 21 st 2018	Meeting of the BTNP Steering Group
April 25 th 2018	Meeting of the BTNP Steering Group
May 20 th 2018	BTC Spring Event Cllr D. Henfrey with BTNP exhibition table
May 24 th 2018	Meeting of the BTNP Steering Group
July 9 th to August 20 th 2018	BTNP Pre-Submission Consultation
July 25 th 2018	Meeting of the BTNP Steering Group
Sept 26 th 2018	Meeting of the BTNP Steering Group
Oct 17 th 2018	Meeting of the BTNP Steering Group
Nov 21 st 2018	Meeting of the BTNP Steering Group
Nov 23 rd 2018	Meeting of the BTNP Steering Group : BTNP submission version agreed & submitted
Nov 28 th 2018	Acceptance of the BTNP Submission version by BFC
Dec 19 th 2019	Meeting of the BTNP Steering Group

2019

Jan 7 th 2019 to Feb 18 th 2019	Public Consultation on the BTNP Submission Version
Jan 16 th 2019	Meeting of the BTNP Steering Group
Feb 20 th 2019	Meeting of the BTNP Steering Group
Mar 20 th 2019	Meeting of the BTNP Steering Group
Apr 24 th 2019	Meeting of the BTNP Steering Group
May 2 nd 2019	BFC & BTC local elections
May 8 th 2019	Pre Inspector's Hearing preparation meeting
May 14 th 2019	Inspector's Hearing
June 11 th 2019	Publication of Inspector's Interim Conclusion
June 26 th 2019	Meeting of the BTNP Steering Group
July 24 th 2019	Meeting of the BTNP Steering Group
Sept 25 th 2019	Meeting of the BTNP Steering Group

**BTNP Appendix 11.1 Bracknell Town Neighbourhood Plan: Meetings & Consultations Map
Data at July 4th 2016**

Event No.	Date	Details	Postcode of Event
1	Various	NP Working Group meetings at Brooke House	RG12 1LL
2	February 19 th 2014	Publicity Event for the NP at Easthampstead and Wildridings Community Centre	RG12 7BH
3	February 23 rd 2014	Publicity Event for the NP, BTC Woodland event, Jocks Lane Park	RG12 2BH
4	May 13 th 2014	BTC Full Council, NP Story Boards :draft at Braybrooke Community Hall	RG42 2HG
5	May 14 th 2014	Liaison meeting on Neighbourhood Plan with Wokingham Without Parish Councillors	RG40 3AQ
6	June 16 th -20 th June 2014	Storyboards and Questionnaire on display at South Hill Park	RG12 7PA
7	June 19 th 2014	Bracknell Town NP Launch event at SHP, Garden Room	RG12 7PA
8	June 25 th 2014	Post It Note NP Consultation Teddy Bears' picnic BTC Jock's Lane Park: Cllrs J McCracken & Isabel Mattick	RG12 2BH
9	June 28 th 2014	Consultation St Michael's School Fete Allison Cleverly drawings & questionnaires	RG12 7EH
10	June 29 th 2014	Consultation Ranelagh Residents' Assoc BBQ & AGM Allison Cleverly at Ranelagh Drive	RG12 9DA
11	July 3 rd 2014	Bracknell NP Presentation at Bracknell Forest Voluntary Action (now Involve) Community Lunch Forest Park Community Centre, Cllr Turrell	RG12 0XQ
12	July 24 th 2014	NP questionnaires & posters distributed & displayed at Waitrose Café	RG12 1RQ
13	July 24 th 2014	NP questionnaires & posters distributed & displayed at Jocks Lane Park Pavilion BTC	RG12 2BH
14	July 24 th 2014	NP questionnaires & posters distributed & displayed at Bracknell Leisure Centre, BFC	RG12 9SE
15	July 24 th 2014	NP questionnaires & posters distributed & displayed at Costa Coffee High Street	RG12 1EA
16	July 24 th 2014	NP questionnaires & posters distributed & displayed at The Old Manor Pub High Street	RG12 1BP
18	July 24 th 2014	NP questionnaires & posters distributed & displayed at Holy Trinity Church	RG12 1HD
19	July 24 th 2014	NP questionnaires & posters distributed & displayed at St Joseph's Church	RG12 1HA
20	July 24 th 2014	NP questionnaires & posters distributed & displayed at CAB	RG12 1JG
21	July 24 th 2014	NP questionnaires & posters distributed & displayed at the lobby of Brooke House BTC High Street	RG12 1LL
22	July 30 th 2014	Post It Note Bracknell NP consultation Braybrooke Recreation Ground BTC	RG42 2HG

Bracknell Town Neighbourhood Plan: Meetings & Consultations Map
Data at July 4th 2016

Event No.	Date	Details	Postcode of Event
23	August 1 st 2014	Meeting with Linda Wells, Housing & Community Services, Director, Bracknell Forest Homes & Russell Reeve & Cllr Turrell, notes	RG12 1RE
24	August 6 th 2014	Post It Note NP consultation Great Hollands Recreation Ground BTC: NP story boards	RG40 3EE
25	August 13 th 2014	Post It Note NP consultation Calfridus Way BTC, Cllr Turrell, story boards	RG12 9ET
26	August 20 th 2014	Post It Note NP consultation Wildridings Football Pitches BTC: NP story boards	RG12 7RL
27	August 20 th 2014	Post It Note NP consultation Ascot Racecourse Retirement Fair, RR, Isabel Mattick : NP story boards	SL5 7JX
28	October 9 th 2014	Bracknell Forest careers event at Beaufort Park,, Cllr Turrell	RG40 3DN
29	October 16 th 2014	Meeting with Millgate Homes, David Simpson, MD & Russell Reeve & Mark Dobson, Notes	SL5 8AE
30	November 3 rd 2014	Meeting with Office Angels' Jo Brandon, Senior Branch Manager & Cllrs Turrell & I McCracken, notes	RG12 1LS
31	November 5 th 2014	Meeting with 3M's Tony Bellis, Head of Government Markets & Public Affairs & Cllrs Turrell & McCracken, notes	RG12 8HT
32	December 5 th 2014	Meeting with Waitrose Bracknell Store Manager, Graham Oakley & Cllrs I McCracken & Turrell, notes	RG12 1RQ
33	WB February 3 rd 2015	Meeting with Millgate Homes, David Simpson, MD & Russell Reeve? Notes	SL5 8AE
34	April 13 th 2015	Bracknell NP Presentation, NP story boards, to Bracknell Forest Lions Club, Forest Park Community Centre, Cllr Turrell,	RG12 0XQ
35	April 23 rd 2015	Bracknell NP Presentation, NP story boards, to Bracknell Leisure Centre BFC, Cllr Turrell	RG12 9SE
36	July 25 th 2015	Bracknell Forest Society Victorian Tea Party Lily Hill Park, NP story boards, Cllr Turrell	RG12 2RX
37	July 29 th 2015	BTC Summer of Fun Braybrooke, NP story boards, Cllr Turrell notes	RG42 2HG
38	August 5 th 2015	BTC Summer of Fun Great Hollands, NP story boards, notes	RG40 3EE
39	August 12 th 2015	BTC Summer of Fun Calfridus Way, NP story boards, Cllr Turrell notes	RG12 9GT
40	September 16 th 2015	Consultation: Transport and Infrastructure Quick Survey Bracknell Railway Station, Cllrs Turrell, Henfrey & Mackenzie-Boyle, Allison Cleverly	RG12 1HX
41	November 4 th 2015	Meeting with Simon Hendey Chief Housing Officer BFC Time Square, Cllrs Henfrey & Turrell, notes	RG12 1JD
42	November 11 th 2015	NP consultation Ranelagh School yrs 12 & 13, questionnaires, Cllr Turrell & Allison Cleverly	RG12 9DA
43	November 26 th 2015	NP consultation Brakenhale School yrs 12 & 13, questionnaires, Cllr Turrell	RG12 7BA

Bracknell Town Neighbourhood Plan: Meetings & Consultations Map

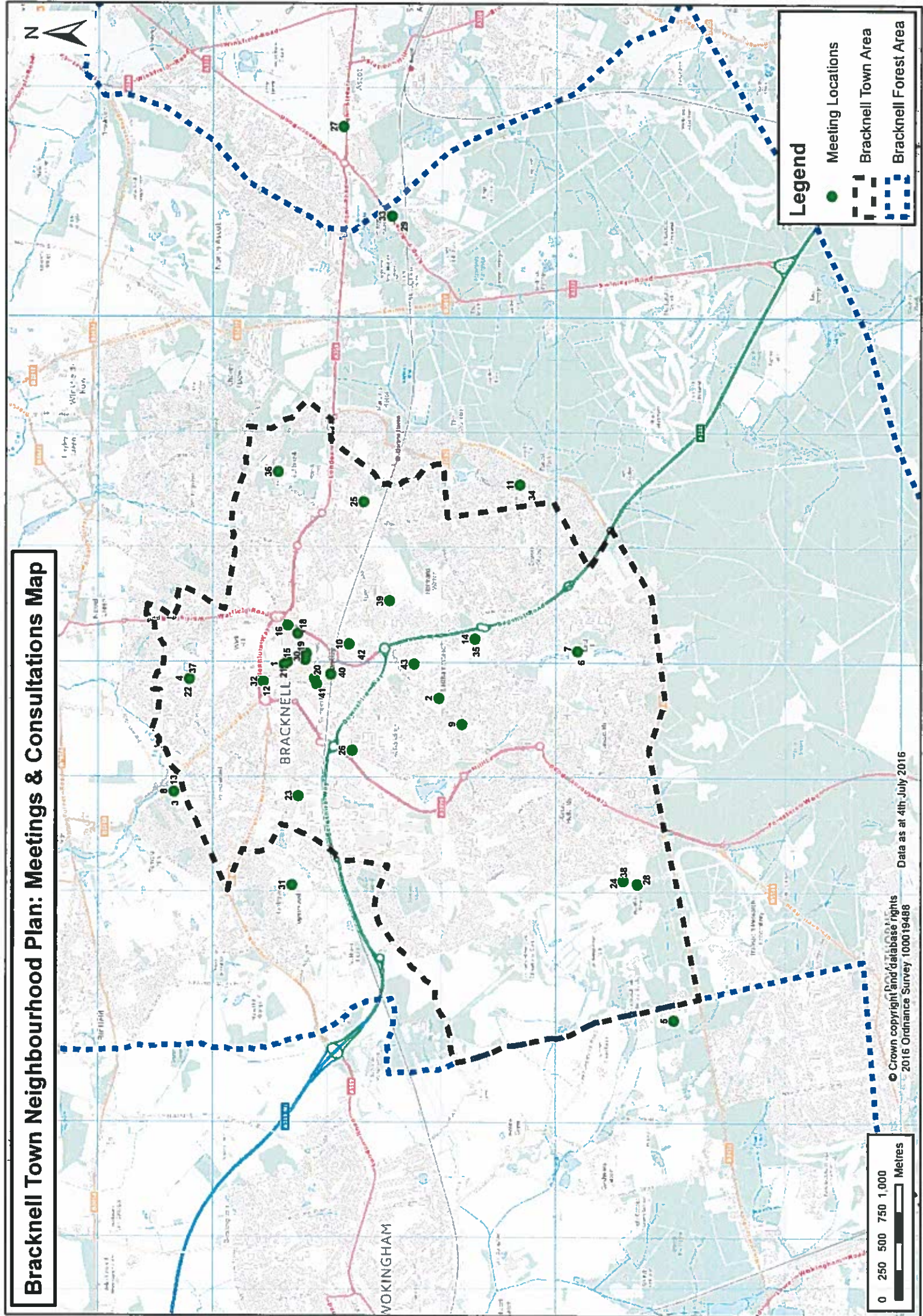

Dear Resident

Welcome

to the Bracknell Town Neighbourhood Plan



What is it?

- A planning document for Bracknell Town's future
- We're 1 of the 1800 towns and parishes working on their "designated" plans
- The plan runs to 2036 but will be reviewed every 5 years to ensure it's still relevant
- It will help protect Bracknell's distinctive character and green spaces
- Residents must be consulted & robust evidence must support its planning policies
- Your views as incorporated in the "adopted" plan will have to be taken into consideration by the local planning authority, Bracknell Forest Council, when determining planning applications

What must the Plan do?

- Follow National Planning Policy
- Be in "general conformity" with Bracknell Forest Council's Core Strategy 2008, Site Allocations Local Plan 2013 and emerging comprehensive Local Plan
- It can't, in itself, make things happen. Although a policy may be incorporated in the document, it doesn't mean that it will automatically be followed as decisions will be made on a case by case basis
- Some of your suggestions are beyond its scope but we're including them as community projects
- The plan must pass an "independent examination" prior to "referendum"
- Every Bracknell Town resident registered on the electoral roll can then vote in this

If you would like me to come and talk to your group or organisation about the work so far, please contact me: chris.turrell@bracknelltowncouncil.gov.uk

Chris Turrell

Cllr Chris Turrell

Chairman, Neighbourhood Plan Steering Group

<https://bracknelltowncouncil.gov.uk/bracknell/bracknell-town-neighbourhood-plan/>

Appendix 13 BFC Cycle Network Improvements BTC 13 Nov 2018 S & F

Proposed by BFC in Bracknell Town (Parish) area, (BT). 1 location links to Warfield (W)

Location	Ref (m)	Comments
South Road (TRL to EPC)	15	1200 Connects TRL to leisure facilities at Gt Hollands Rec and to Easthampstead Park school.
Stoney Road	16	80 Connects existing cycle network in Priestwood to route into town centre via toucan crossing on Wokingham Road. Land ownership needs investigating, will consist mainly of improvements at junctions and removal of vegetation.
Wildridings Road (link adjacent - to existing footway cycleway)	41	15 Very short length (10m) of missing link to connect two existing paths adjacent to junction of Crowthorne Rd and Wildridings Rd. Levels differences, will require gentle gradient
Nine Mile Ride (TRL to Pinewood roundabout)	9	250 Provides a missing link between existing paths in Bracknell Forest and Wokingham Borough, mainly consisting of 250m of new safety edging and signage.
Ringmead - Woodenhill to Vandyke	12	750 Provides a link to Easthampstead Park School - requires widening of existing footway plus approx 100m of new shared surface. Also look to take route from Woodenhill to Crowthorne Rd underpass on north side.
Kennel Lane - Bull Lane	6	 Likely to consist of signing existing paths plus some dropped crossings. Needs further investigation.
Nine Mile Ride Footpath (TRL to Coral Reef)	8	 Leisure path which links new TRL development to Coral Reef, The Look Out and Sainsbury. Exploring legal option for converting footpath - likely to require localised widening in places.
Ringmead - Quintillis to Coral Reef	11	1730 Links Hanworth to Easthampstead Park School. Links new TRL development to Coral Reef, The Look Out and Sainsbury and via lit, paved alternative to leisure route. Will require pavement widening and some issues with trees and street furniture to resolve.
Lily Hill Road	7	 Links existing cyclepaths. Needs investigating.
Sandy Lane	13	370 Provides access to Primary and Secondary schools. Needs investigating.
Shepherds Lane	14	 Provides links to Primary and Secondary schools & connects to cycle network serving Town Centre. Needs investigating.
Warfield Rd / Folders Lane in BT & W	18	 Connects proposed housing developments to the north with Primary and Secondary schools and links to existing network serving the Town Centre. Folders Lane very narrow, unsure what can be achieved. Needs further investigation.
Market Street (Skimped Hill Lane to Rail station)	42	360 Provides link to rail station from business areas to the west of the town centre.
Peacock Lane (Jennett's Park) to Waterloo Road and Wokingham S. Dist Road	43	 Narrow at Time Square otherwise options to widen as part of new developments. Provides link into Bracknell Forest from Wokingham. Could consist of on-carriageway cyclelane. Needs further investigation.

12BTNReferences

The policies within this plan are based on a significant body of evidence included in this reference section.

Affinity Sutton, *Building on our Heritage*

Arnold-Baker, C. (2009) Eight Edition *Local Council Administration*. London: Reed Elsevier (UK) Ltd

Barnet *Design Guidance no 3 Construction of driveways (hard-standings) and dropped kerbs (vehicular crossovers) pdf*

<https://barnet.gov.uk/citizen-home/planning-conservation-and-building-control/design-guidance.html>

Berkshire Authorities and Thames Valley Berkshire Economic Partnership *Berkshire (including South Bucks) Strategic Housing Market Assessment (SHMA)* (February 2016) Report by: GL Hearn Ltd. Available at:

<http://info.westberks.gov.uk/CHttpHandler.ashx?id=40949&p=0>

<https://info.westberks.gov.uk/shma> as it also describes the West of Berkshire *Spatial Planning Framework*

Berkshire Functional Economic Market Area, (FEMA), Study, Thames Valley Berkshire Local Enterprise Partnership, (LEP), Final Report, January 2016 (Berkshire FEMA)

<https://www.slough.gov.uk/downloads/Berks-FEMA-Feb-2016.pdf> · PDF file

Berkshire Joint Strategic Planning Unit *Berkshire Structure Plan, 2001-16* adopted July 2005, Available at:

[http://decisionmaking.westberks.gov.uk/Data/Executive/20041014/Agenda/\\$12%28a%29%20Appx12%20Berkshire%20Structure%20Plan%202001%202016.doc.pdf](http://decisionmaking.westberks.gov.uk/Data/Executive/20041014/Agenda/$12%28a%29%20Appx12%20Berkshire%20Structure%20Plan%202001%202016.doc.pdf)

Bioregional (2009) *BedZED seven years on, The impact of the UK's best known eco-village and its residents*. Available at : http://www.bioregional.com/wp-content/uploads/2014/10/BedZED_seven_years_on.pdf

Bracknell and District Historical Society (1990) *Brickmaking: A Local History*.

Bracknell Forest *Parks and Open Spaces Strategy (2012)*

<https://www.bracknell-forest.gov.uk/sites/default/files/documents/parks-and-open-spaces-strategy.pdf>

Bracknell Forest Borough Council (2006) *Bracknell and Its New Town Heritage, Background Paper to Submission Core Strategy Development Plan Document, September 2006* 25 pages BFC Planning dept archive..

Bracknell Forest Borough Council Local Development Framework Fact Pack (2nd edition)
Background Paper to Submission Core Strategy Development Plan Document
September 2006 49 pages of really useful statistics on Bracknell Forest.
BFC planning dept archive.

Bracknell Forest Borough Council (1991) Planning Department Factsheets: Housing,
Population

Bracknell Forest Borough Council (2002) *Bracknell Forest Borough Council Local Plan
January 2002*. Available at: <http://www.bracknell-forest.gov.uk/bracknell-forest-borough-local-plan.pdf>

Bracknell Forest Borough Council (2008) *Core Strategy Development Plan Document
(DPD) February 2008*. Bracknell Forest Borough Local Development Framework.
Available at: <http://www.bracknell-forest.gov.uk/core-strategy-development-plan-document-february-2008.pdf>

Bracknell Forest Council *2018 Air Quality Annual Status Report (ASR)*
<https://www.bracknell-forest.gov.uk/sites/default/files/documents/2018-air-quality-annual-status-report.pdf>

Bracknell Forest Council *Authority Monitoring Report 2014-15 Economy*
<https://www.bracknell-forest.gov.uk/sites/default/files/documents/economy-authority-monitoring-report.pdf>

Bracknell Forest Council *Authority Monitoring Report Housing 2016-17 Housing*
<https://www.bracknell-forest.gov.uk/sites/default/files/documents/housing-authority-monitoring-report.pdf>

The AMR reports should also be read in conjunction with the council's, (BFC's) *The Changing Face of Bracknell Forest*, which provides background data (including data from the 2011 Census) on population, demographics, economic and social issues.

Bracknell Forest Council, (former) *Bracknell Forest Biodiversity Action Plan 2012-2017*.
Available at: <http://www.bracknell-forest.gov.uk/biodiversity-action-plan-2012-2017.pdf>

Bracknell Forest Council *Bracknell Forest Biodiversity Action Plan 2018-2023*
<https://www.bracknell-forest.gov.uk/sites/default/files/documents/biodiversity-action-plan-2018-2023.pdf>

Bracknell Forest Council (2010) *Bracknell Forest Character Area Assessments
Supplementary Planning Document, Chapter 5 Bracknell study area*.

Bracknell Forest Council (2013) *Climate Change Action Plan 2013 – Updated 2016*. Available at <https://www.bracknell-forest.gov.uk/.../climate-change-action-plan.pdf> · PDF file

Bracknell Forest Council *Council Plan 2015-2019*

<https://www.bracknell-forest.gov.uk/sites/default/files/documents/council-plan-2015-to-2019.pdf>

Bracknell Forest Council *Community Infrastructure Levy (CIL) information*:

<https://www.bracknell-forest.gov.uk/planning-and-building-control/planning/community-infrastructure-levy-cil/what-cil>

Bracknell Forest Council (2015) *Community Infrastructure Levy (CIL) Charging Schedule, Effective from 6 April 2015* Available at

<https://www.bracknell-forest.gov.uk/sites/default/files/documents/cil-charging-schedule.pdf>





Bracknell Forest Council *Community Infrastructure Levy (CIL) map* Available at:

<http://maps.bracknell-forest.gov.uk/WML/Map.aspx?MapName=CommInfLevy>

Bracknell Forest Council *Community Infrastructure Levy Regulation 123 List, Effective from 6 April 2015* Available at:

<https://www.bracknell-forest.gov.uk/sites/default/files/documents/cil-regulation-123-list.pdf>

Bracknell Forest Council Easthampstead Conservation Area

-  [Easthampstead Conservation Area - map \(PDF, 601kb\)](#)
-  [Easthampstead Conservation Area appraisal - part 1 \(PDF, 327kb\)](#)
-  [Easthampstead Conservation Area appraisal - part 2 \(PDF, 2167kb\)](#)
-  [Easthampstead Conservation Area appraisal - part 3 \(PDF, 1713kb\)](#)

Bracknell Forest Council ((June 2016) *Design Supplementary Planning Document*

<https://democratic.bracknell-forest.gov.uk/documents/s97371/Design%20SPD%20Appendix%201.pdf>

Bracknell Forest Council (January 2018) *Draft Bracknell Forest Local Plan*

<https://democratic.bracknell-forest.gov.uk/documents/s117177/Appendix%20A%-20%Draft%20Bracknell%20Forest%20Local%Plan.pdf>

Bracknell Forest Council (2018) *Draft Bracknell Forest Local Plan Evidence Base* :

Documents <https://www.bracknell-forest.gov.uk/draft-bracknell-forest-local-plan/evidence-base>

Bracknell Forest Council (2016) *Extracts from Environment Agency Detailed River Network Data, The Cut, Bull Brook, Gormoor* [Map]

Bracknell Forest Council (2012) *Infrastructure Delivery Plan - Post Submission Site Allocations Development Plan Document*, SAL106, Available at:
<https://www.bracknell-forest.gov.uk/sites/default/files/documents/sal105-infrastructure-delivery-plan-post-submission-sadpd.pdf>

Bracknell Forest Council *Landscape Character Assessment September* ..Available at
<http://www.bracknell-forest.gov.uk/evidencebaseforcomprehensivelocalplan>

Bracknell Forest Council *Lily Hill Park* facilities
at <https://www.bracknell-forest.gov.uk/parks-and-countryside/parks-visit/lily-hill-park>

Bracknell Forest Council *Lily Hill Park Leaflet*
at <https://www.bracknell-forest.gov.uk/sites/default/files/documents/lily-hill-park-leaflet.pdf>

Bracknell Forest Council *Local Flood Risk Management Strategy 2017-2020*
<https://www.bracknell-forest.gov.uk/sites/default/files/documents/local-flood-risk-management-strategy.pdf>

Bracknell Forest Council (April 2011) *Bracknell Local Transport Plan (LTP) 3 Core Strategy and Implementation Plan 2011-2026*
<https://www.bracknell-forest.gov.uk/sites/default/files/documents/ltp3-core-strategy-and-implementation-plan.pdf>

Bracknell Forest Council (March 2016) *Parking Standards Supplementary Planning Document (March 2016): Regulation 12 (a), Statement of Consultation*. Available at
<https://www.bracknell-forest.gov.uk/sites/default/files/documents/parking-standards-consultation-statement.pdf>

Bracknell Forest Council *Parking Standards Supplementary Planning Document*
<https://www.bracknell-forest.gov.uk/planning-and-building-control/planning/planning-policy/supplementary-planning-documents-spds/parking-standards-supplementary-planning-document-spd>

Bracknell Forest Council, *Pest Control Advice Sheet - Foxes* Available at:
<https://www.bracknell-forest.gov.uk/sites/default/files/documents/foxes-pest-control-advice-sheet.pdf>

Bracknell Forest Council *South Hill Park* facilities
at <https://www.bracknell-forest.gov.uk/parks-and-countryside/parks-visit/south-hill-park>

Bracknell Forest Council *South Hill Park Leaflet*

at <https://www.bracknell-forest.gov.uk/sites/default/files/documents/south-hill-park-leaflet.pdf>

Bracknell Forest Council *Supplementary Planning Documents (SPDs)*
<https://www.bracknell-forest.gov.uk/planning-and-building-control/planning/planning-policy/supplementary-planning-documents>

Bracknell Forest Council Survey (2014) *Planning Commitments for Employment Uses at 31st March 2013* Available at: <http://www.bracknell-forest.gov.uk/plan-comm-employ-uses-31-march-2013.pdf>

Bracknell Forest Council (2015) *Planning Commitments for Employment Uses at 31st March 2015* Available at: <http://www.bracknell-forest.gov.uk/planning-commitments-for-employment-uses-at-march-2015.pdf>

Bracknell Forest Council (2016) *Planning Commitments for Housing at March 2016* Available at <https://www.bracknell-forest.gov.uk/sites/default/files/documents/planning-commitments-for-employment-uses-at-march-2016.pdf>

Bracknell Forest Council (2018) *Planning Commitments for Housing at March 2018* available at <https://www.bracknell-forest.gov.uk/sites/default/files/documents/planning-commitments-for-housing.pdf>

Bracknell Forest Council *Rights of Way*
<https://www.bracknell-forest.gov.uk/parks-and-countryside/public-rights-way>

Bracknell Forest Council (November 2016) Final Draft Bracknell Forest Strategic Housing and Economic Land Availability Assessment (SHELAA) Part 2 results (Final Draft Nov v2).pdf, formerly available at: http://consult.bracknell-forest.gov.uk/portal/planning/clp/shelaa_2016/strategic_housing_and_economic_land_availability_assessment_final_draft_and_site_selection_methodology_2016

Bracknell Forest Council (2013) *Site Allocations Local Plan (SALP)* Available at: <https://www.bracknell-forest.gov.uk/sites/default/files/documents/salp-adopted.pdf>

Bracknell Forest Council Survey (5 December 2017), *Bracknell Forest Residents' Survey 2014* Report by: Qa Research. Available at: <http://www.bracknell-forest.gov.uk/residents-survey-results-2014.pdf>

Bracknell Forest Council Survey (27 March 2017), *Bracknell Forest Residents' Survey 2017* Report by Qa Research

<https://www.bracknell-forest.gov.uk/sites/default/files/documents/bfc-residents-survey-2017.pdf>

Bracknell Forest Council Survey (2014) *Business Survey 2014 (Infrastructure)* Report by: Qa Research.

Bracknell Forest Council Survey (2015) *Business Survey 2015 (Skills)* Report by Qa Research. Available at: http://consult.bracknell-forest.gov.uk/portal/economic/business_survey_2015_skills

Bracknell Forest Council Survey (2014) *New Developments Residents' Survey* Report by: Qa Research. Available at: <http://www.bracknell-forest.gov.uk/new-developements-residents-report.pdf>

Bracknell Forest Council (2008) *Sustainable Resource Management, Local Development Framework Supplementary Planning Document October 2008*, Available at: <http://www.bracknell-forest.gov.uk/sustainable-resource-management-supplementary-planning-document.pdf>

Bracknell Forest Council, *The Changing Face of Bracknell Forest, Key Facts from the Census 2001 to 2011*. Available at: <https://www.bracknell-forest.gov.uk/sites/default/files/documents/the-changing-face-of-bracknell-forest-key-census-facts-2001-to-2011.pdf>

Bracknell Forest Council, *The Changing Face of Bracknell Forest, Key Facts from the Census 2001 to 2011, Ward Level*. Available at: <http://www.bracknell-forest.gov.uk/the-changing-face-of-bracknell-forest-key-census-facts-2001-to-2011-ward-level.pdf>

Bracknell Forest Council *Town & Country, Winter 2016, page 15 "Keeping the 'forest' in Bracknell Forest"* Available at: <http://www.bracknell-forest.gov.uk/town-and-country-winter-2016.pdf>

Bracknell Forest Council (2015) *Updating and Screening, Assessment for Bracknell Forest Council* Available at: www.bracknell-forest.gov.uk/2015-updating-and-screening-assessment.pdf

Bracknell Forest Council Website: <http://www.bracknell-forest.gov.uk/pollutioncontrolairquality>

Bracknell Forest Local Plan Historic environment assessment of SHELAA sites Final Report Prepared by LUC February 2018

<https://www.bracknell-forest.gov.uk/draft-bracknell-forest-local-plan/evidence-base>

British Listed Buildings – History in Structure see <https://britishlistedbuildings.co.uk>

CIRIA (Construction Industry Research & Information Association) The SUDS manual
[https://www.ciria.org/Memberships/The SuDs Manual C753 Chapters.aspx](https://www.ciria.org/Memberships/The_SuDs_Manual_C753_Chapters.aspx)

The Campaign to Protect Rural England's (CPRE) light pollution maps at
www.nightblight.cpre.org.uk

Cameron R. (1997) *A Concise Economic History of the World*. Oxford University Press
Inc; 3rd Revised edition

Clayden Paul Arnold-Baker on Local Government Administration Tenth Edition published
by LexisNexis. Published: September 27, 2018
ISBN/ISSN: 9781474312288 Key text for parish and councils

Copsey, H. (1963-4) *A List Of Barrows Around The Berkshire-Surrey-Hampshire
Boundary*. Berkshire Archaeological Journal Volume 61: 1963-64.
Available at: http://archaeologydataservice.ac.uk/archiveDS/archiveDownload?t=arch-787-1/dissemination/pdf/BAJ061_PDFs/BAJ061_A03_copsey.pdf

Department for Communities and Local Government, 27 March 2015, Paragraph: 002
Reference ID: 56-002-20160519
Revision date: 19 05 2016

Guidance, Housing: optional technical standards. Available at:
<https://www.gov.uk/guidance/housing-optional-technical-standards/>

DEFRA (Department For Food, Environment & Rural Affairs)
Noise Action Plan London Agglomeration Environmental Noise (England) Regulations
2006, as amended
March 2010
www.defra.gov.uk

Department for the Communities and Local Government (March 2015) *Technical housing
standards – nationally described space standard*. Available at:
https://www.gov.uk/government/uploads/system/uploads/attachment_data/file/524531/160519_Nationally_Described_Space_Standard_Final_Web_version.pdf

Dixon, T, 13 October 2014, *City visions: Reading 2050*, Blog Future of cities,
Organisations: Government Office for Science, Department for Business, Innovation &
Skills, Available at: <https://futureofcities.blog.gov.uk/2014/10/13/reading-2050/>

Dixon, T and Cohen K. *Towards a smart and sustainable reading 2050 vision* Town &
Country Planning January 2015, page 29

Available at:
http://www.tcpa.org.uk/data/files/Journal_Blurb_Sample_Articles/Jan_2015_Sample.pdf

Easthampstead Park Conference Centre www.eastpark.co.uk click history of the estate

Easthampstead Park see www.eastpark.co.uk *History of the Estate* leaflet Available at: <http://www.eastpark.co.uk/assets/epcc-history-booklet.pdf>

Evans, A. W., & Hartwich, O. M. (2005). *Unaffordable housing: Fables and myths*. London: Policy Exchange. Available at: <https://www.policyexchange.org.uk/wp-content/uploads/2016/09/unaffordable-housing-jun-05.pdf>

EY's attractiveness survey, UK 2016, Positive rebalancing? Available at: [http://www.ey.com/Publication/vwLUAssets/2016-UK-Attractiveness-Survey/\\$FILE/EY-UK-Attractiveness-Survey-2016.pdf](http://www.ey.com/Publication/vwLUAssets/2016-UK-Attractiveness-Survey/$FILE/EY-UK-Attractiveness-Survey-2016.pdf)

FEMA see Berkshire Functional Economic Market Area Study

Foley, C. 4 Sep 2014 *Of Cabbages and Kings, The History of Allotments* Frances Lincoln
Frimley Park Hospital NHS Foundation Trust (Months 1-6) & Frimley Health NHS Foundation Trust (Months 7-12). *Annual Report and Accounts 2014-2015*. Available at: https://www.fhft.nhs.uk/media/1071/annual_report_and_accounts_2014-15.pdf

Greater London Authority, March 2016 *HOUSING STANDARDS*. Available at: https://www.london.gov.uk/sites/default/files/housing_standards_malp_for_publication_7_april_2016.pdf

Government Office for Science, 26 June 2013:
<https://www.gov.uk/government/collections/future-of-cities>
See entries for *Reading 2050*

Guide to Use Classes Order in England (from 6 April 2018)
http://www.legislation.gov.uk/uksi/2012/637/pdfs/uksi_20120637_en.pdf

HMGovernment
The Government's Statement on the Historic Environment for England 2010
https://assets.publishing.service.gov.uk/government/uploads/system/uploads/attachment_data/file/229834/Acc_HeritageVision_Part1.pdf,

Hearn GL Berkshire (including South Bucks) *Strategic Market Housing Assessment (SHMA)* Berkshire Authorities and Thames Valley Berkshire Local Enterprise Partnership (LEP) Final Report February 2016
<http://info.westberks.gov.uk/CHttpHandler.ashx?id=40949&p=0>,
(This describes the West of Berkshire Spatial Planning Framework 13 December 2016) or
http://www.reading.gov.uk/media/2959/Housing-Market-Assessment/pdf/Berkshire_Strategic_Housing_Market_Assessment_Feb_2016.pdf or

<http://www.bracknell-forest.gov.uk/draft-bracknell-forest-local-plan/evidence-base>

Heathrow Airport Consultative Committee (HACC). Available at: <https://www.hceb.org.uk/>
see also

Heathrow expansion: draft Airports National Policy Statement see
<https://www.gov.uk/government/consultations/heathrow-expansion-draft-airports-national-policy-statement>

Historic England see www.historicengland.org.uk

Historic England Historic Environment Records (HERS) at
<https://historicengland.org.uk/sitesearch?terms=HERS&pageSize=undefined&searchtype=sitesearch>

Historic England Listed Buildings at : <https://historicengland.org.uk/listing/what-is-designation/listed-buildings/>

Historic England *Historic Landscape Characterisation*
<https://historicengland.org.uk/research/methods/characterisation-2/historic-landscape-characterisation>

Historic England Map Search Available at: <https://historicengland.org.uk/listing/the-list/map-search>

Holgate, Professor Stephen, Medical Research Council Clinical Professor of Immunopharmacology (6 September 2016) *It's about time for a new Clean Air Act*. Available at: <http://www.southampton.ac.uk/news/2016/09/new-clean-air-act-needed.page>

Holloway, D., *SUN TEMPERED ARCHITECTURE, A Simple Design Methodology For Passive Solar Houses with a Brief History of Solar Energy Utilization in the Built Environment*, Figure 19. Available at:
<http://www.dennishollowayarchitect.com/simpledesignmethodology.html>

Hunter, J (1995). *History of Berkshire*. Phillimore & Co Ltd. ISBN 0850337291

ICI (1978) *Jealott's Hill, Fifty years of Agricultural Research, 1928-1978*, ICI

Jealott's Hill Community Landshare (JHCL), website: www.jealottshilllandshare.org.uk

Juniper, T. (2015) *What Nature Does for Britain*. London: Profile Books

Lee, P. (2012) *The Royal Thames Valley Hospital, 21st Century Patient Care: Challenges & opportunities, A Vision of a Sustainable Healthcare Plan for the Thames Valley*. Available at: <http://www.phillip-lee.com/wp-content/uploads/the-royal-thames-valley-hospital.pdf>

Legislation.gov.uk, *The Assets of Community Value (England) Regulations 2012*, available at: <http://www.legislation.gov.uk/uksi/2012/2421/contents/made>
Local Government Association, Basic Facts about Bracknell Forest Unitary
<https://reports.esd.org.uk/reports/15?pa=E06000036%3AAdministrativeWard&pat=LA>

Listed Buildings Search the list-Find listed buildings/Historic England
See <https://historicengland.org.uk/listv>

Local Government Association, Basic facts about Bracknell Neighbourhood plan area. Using data from Office of National Statistics : Census 2011. No longer available at: <http://reports.esd.org.uk/reports/15?pa=NBHD-188>

(New) London Plan Consultation Draft December 2017
<https://www.london.gov.uk/what-we-do/planning/london-plan/new-london-plan/draft-new-london-plan/>

LUC (June 2015) *Bracknell Forest Landscape Evidence Base, Draft Report*, Available at: <http://www.bracknell-forest.gov.uk/draft-report-on-landscape-recommendations-june-2015.pdf>

LUC (2015) *Bracknell Forest Borough Landscape Character Assessment Final Report* September 2015 <https://www.bracknell-forest.gov.uk/draft-bracknell-forest-local-plan/evidence-base>

LUC (September 2015) *Bracknell Forest Landscape Evidence Base Recommendations in relation to landscape designations, gaps and green belt villages Final Report* September 2015 100 pages
<https://www.bracknell-forest.gov.uk/draft-bracknell-forest-local-plan/evidence-base>

Marsh, I., The Bracknell Forest Society (2015) *The Lost River of Bracknell* [Map]. www.thebracknellforestsociety.org.uk

Medhurst, F. (2011) *A Quiet Catastrophe, The Teesside Job*, 2nd Edition, Citizens' Papers

Merlin, P. (1969) *New Towns*, Methuen & Co Ltd

Milton Keynes Council (2012) Future Ready MK Programme, page 17
<https://connect.innovateuk.org/documents/3130726/3794125/Feasibility+Study+-+Milton+Keynes+Council.pdf/3ec3cf6d-3445-43e4-a11d-5db9b67f0616>

National Planning Policy Framework (March 2012) (NPPF)

https://www.gov.uk/government/uploads/system/uploads/attachment_data/file/6077/2116950.pdf

NPPF National Planning Policy Framework (July 2018) NPPF

https://assets.publishing.service.gov.uk/government/uploads/system/uploads/attachment_data/file/740441/National_Planning_Policy_Framework_web_accessible_version.pdf

Natural England (2009) *Green Infrastructure Guidance NE176* Available at:

<http://publications.naturalengland.org.uk/publication/35033> (2016).

publications.naturalengland.org.uk/publication/35033

Neighbourhood planning Guidance. The guidance explains the neighbourhood planning system introduced by the Localism Act, including key stages and considerations required.

<https://www.gov.uk/guidance/neighbourhood-planning--2#what-is-neighbourhood-planning>

Oadby & Wigston Borough Council et al *Green Spaces in Leicester and Leicestershire*,

Available at: <http://www.leics.gov.uk/greenspacespolicydocument.pdf>

Office for National Statistics, *Census 2011, Key Statistics, Table: KS101EW – Usual*

Resident Population. Available at: <http://www.nomisweb.co.uk/census/2011/ks101ew>,

Type of area: english parishes/welsh communities

Office for National Statistics, *Census 2011, Key Statistics, Table: KS102EW – Age*

Structure. Available at: <https://www.nomisweb.co.uk/census/2011/ks102ew>, Area

E04001141: Bracknell

Office for National Statistics, *Census 2011, Key Statistics, Table: KS402EW – Tenure*.

Available at:

<https://www.nomisweb.co.uk/census/2011/KS402EW/view/1946157279?cols=measures>

Office for National Statistics, *Nomis official labour market statistics*

<https://www.nomisweb.co.uk/reports/lmp/la/1946157279/report.aspx>

Office for National Statistics, *House Price Index: March 2018*. Available at:

<https://www.gov.uk/government/news/uk-house-price-index-for-march-2018>

Office for National Statistics, Causer, P. and Park, N. (2010/11) *Regional Trends 43*,

Portrait of the South East

ONS report on *Internet access-households and individuals Great Britain 2016*

<https://www.ons.gov.uk/peoplepopulationandcommunity/householdcharacteristics/homeinternetandsocialmediausage/bulletins/internetaccesshouseholdsandindividuals/2016#household-internet-access>

Parris, H. & J. (1981) *Bracknell, The making of our New Town*. Bracknell Development Corporation

Pevsner, N., Tyack, G., Bradley, S. (2010) *The Buildings of England, Berkshire*. Yale University Press

Phillips D. (1993) *Berkshire: A County History*, Newbury: Countryside Books, ISBN 1-85306-246-4

Planning Aid Direct *Jargon Buster*

<https://planningaid.zendesk.com/hc/en-us/articles/203221371-Jargon...>

Reading Borough Council *Towards A Smart & Sustainable Reading UK 2050: Full Report*

<https://livingreading.co.uk/public/downloads/ZXlml/Reading%202050%20-%20A%20Smart%20Sustainable%20Reading%20-%20Report%20Long.pdf> and

article by Tim Dixon and Kim Cohen *Town and Country Planning* Jan 2015 at https://livingreading.co.uk/public/downloads/x3U9n/TimDixon_KimCohen_Town%20and%20Country%20Planning_Jan2015.pdf

Dixon, T, 13 October 2014, *City visions: Reading 2050*, Blog *Future of cities*, Organisations: Government Office for Science, Department for Business, Innovation & Skills, futureofcities.blog.gov.uk/2014/13/reading-2050

Redditch Advertiser, 8 February 2011, *Councillors approve Redditch crematorium heat scheme*, Available at:

http://www.redditchadvertiser.co.uk/news/8839402.Councillors_approve_Redditch_crematorium_heat_scheme/

Resolution Foundation Report, *Living Standards 2016, The experiences of low to middle income households in downturn and recovery*, Adam Corlett, Dave Finch & Matthew Whittaker, February 2016

Available at: <http://www.resolutionfoundation.org/wp-content/uploads/2016/02/Audit-2016.pdf>

SHMA see Hearn GL

Silva Homes (formerly Bracknell Forest Homes)

<https://silvahomes.co.uk>

Shorland, E. (1967) *The Pish (Parish) of Warfield and Easthampstead which includes the Old Bracknell*

Smith, L. (13 May 2010) *Public conveniences*, Standard Note: SN/SC/976, Section Science and Environment Section. Available at:
researchbriefings.files.parliament.uk/documents/SN00976/SN00976.pdf

Southampton University. It's about time for a new Clean Air Act 6 Sept 2016
<https://www.southampton.ac.uk/news/2016/09/new-clean-air-act-needed.page>

STATUTORY INSTRUMENTS 2012 No. 637 TOWN AND COUNTRY PLANNING, ENGLAND The Neighbourhood Planning (General) Regulations 2012
http://www.legislation.gov.uk/ukSI/2012/637/pdfs/ukSI_20120637_en.pdf

Superfast Berkshire
www.superfastberkshire.org.uk/

Thames Valley Berkshire Local Enterprise Partnership (Thames Valley LEP) (2016) *Berkshire Functional Economic Market Area Study, Final Report, February 2016*. [Berkshire FEMA Study]
Report by Nathaniel Lichfield & Partners. Available at: .
<https://www.slough.gov.uk/downloads/Berks-FEMA-Feb-2016.pdf>

Thames Valley Vision, *Hot Thermal Storage - Energy and Micro-generator Management Appliances (EMMAs)*, Available at: <http://www.thamesvalleyvision.co.uk/our-trials/supporting/>

Thames Valley Vision, *Thames Valley Vision diagram*, Available at:
http://www.thamesvalleyvision.co.uk/wp-content/uploads/2012/03/3M-Diagram-Integration_DNV-sm.jpg

Thames Valley Vision, *Our project, What are we doing*, Available at:
<http://www.thamesvalleyvision.co.uk/our-project/>

Thames Valley Vision, *LCNF Tier 2 projects in progress*, Available at:
<https://www.ssepd.co.uk/DistributionInnovation/LCNFTier2/>

The Bracknell News 8 August 2018 *Fish dies as heatwave slashes oxygen levels in London's rivers* www.bracknellnews.co.uk
The Evening Standard, 24 February 2016, page 6, *We will soon be a city of renters* David Spittles
<https://www.questia.com/newspaper/1G1-444136422/we-will-soon-be-a..>

The Buildings of Berkshire by Geoffrey Tyzack, Simon Bradley and Nikolaus Pevsner
Yale University Press 2010 ISBN978-0-3—12662-4

The Evening Standard, 24 February 2016 *'I build homes for ordinary Londoners': Weston Homes founder talks affordable housing*, Nick Curtis, Available at: <http://www.homesandproperty.co.uk/property-news/i-build-homes-for-ordinary-londoners-weston-homes-founder-talks-affordable-housing-a99376.html>

The Financial Times 15 October 2016 page 11 *"The seeds of happiness"*, Michael Pawlyn

The Guardian, 5 July 2014, *London's soaring house prices make a long commute a little more attractive*, page 7, Available at: <https://www.theguardian.com/money/2014/jul/05/london-soaring-house-prices-make-long-commute-cost-effective>

The Guardian, 16 October 2015, *Robots to replace diggers in plan to turn Leeds into self-repairing city*. Available at: <http://www.theguardian.com/uk-news/2015/oct/16/robots-to-replace-diggers-in-plan-to-turn-leeds-into-self-repairing-city>

The Guardian, 6 February 2016, *The truth about London's air pollution*, page 7, Available at: <https://www.theguardian.com/environment/2016/feb/05/the-truth-about-londons-air-pollution>

The Guardian, 18 June 2016, *A Walk in the Park: The Life and Times of a People's Institution* Travis Elborough - review, p8, Available at: <https://www.theguardian.com/books/2016/may/30/walk-in-park-life-and-times-of-peoples-insitution-travis-elborough-review>

The Guardian 13 August 2016 *"Out to grass: is your local park under threat?"* Keiron Pim. Available at: <https://www.theguardian.com/lifeandstyle/2016/aug/13/out-to-grass-local-park-under-threat>

The Guardian 5 November 2016 *"UK's first 'green energy' Isa goes on sale"* Rupert Jones. Available at: <https://www.theguardian.com/money/2016/nov/05/green-energy-isa-invest-swindon-abundance>

The Guardian 26 November 2016 *Vertical : the City from Satellites to Bunkers* Stephen Graham. Available at: <https://www.theguardian.com/books/2016/nov/23/vertical-by-stephen-graham-review>

The Guardian, 7 January 2017, *Air pollution limit breached five days into 2017* <https://www.theguardian.com/environment/2017/jan/06/london...>

The Guardian, 25th March 2017 p 49, *"How one council is beating the housing crisis."* <https://www.theguardian.com/money/2017/mar/25/how-one-council-is...>

The Guardian 22nd September 2018 *Croydon cat killer Shock and disbelief after mystery solved*

no link available at time of drafting

The Telegraph, 29 March 2003, *Skyhouse living: architecture as a brand*, Hamish Scott.
Available at: <http://www.telegraph.co.uk/finance/property/4815065/Skyhouse-living-architecture-as-a-brand.html>

The Times, 9 July 2015, *Will a third runway get the green light?* Edward Fennell,
Available at: <http://www.thetimes.co.uk/tto/law/article4491701.ece>

The National Heritage List for England : <https://historicengland.org.uk/list>

Town and Country Planning Association
<https://www.tcpa.org.uk>

The West of Berkshire Spatial Planning Framework Delivering sustainable new communities to 2036 13 December 2016
www.wokingham.gov.uk/EasySiteWeb/GatewayLink.aspx?allId=412488 · PDF file

West Berkshire Core Strategy 2006-2026
<http://info.westberks.gov.uk/CHttpHandler.ashx?id=36374&p=0>

West of Berkshire Spatial Planning Framework, Delivering sustainable new communities to 2036, (13 December 2016)
www.wokingham.gov.uk/EasySiteWeb/GatewayLink.aspx?allId=412488 · PDF file
<http://info.westberks.gov.uk/CHttpHandler.ashx?id=44630&p=0>

Williams, C. (2011) *Nabobs of Berkshire*, Goosecroft Publications

Williams, R. (1993) *The Country and the City* Hogarth Press ISBN 0701210052

Wiltshire Council, *Community right to bid for assets of community value*. Available at:
<http://www.wiltshire.gov.uk/planninganddevelopment/planningcommunityrighttobid.htm>

Note: websites, links etc listed in black non underlined ie non activated denote website, link active at time of drafting but no longer active at BTNP Plan Submission preparation stage.

Photographic Credits

Bracknell Forest Council Parks & Countryside, *Postcard of front of South Hill Park, c1900*

Silva Homes, (Bracknell Forest Homes) *View from Point Royal*

Bracknell Regeneration Partnership (2015) *Bracknell's new town centre takes shape, view from Ocean House, September 2015*

Bracknell Town Council (2015) *Avenue of ash trees opposite South Hill Park Arts Centre.*

Bracknell Town Council (2016) *Bracknell Development Corporation Crest*

Bracknell Town Council *Larges Lane Cemetery Chapel*

Lawrence, J.(2016) *Bracknell and Wokingham College*

Lawrence, J.(2016) *Bracknell Bus Station*

Lawrence, J.(2016) *Bracknell Market*

Lawrence, J.(2016) *Boyd Court*

Lawrence, J.(2016) *South Hill Park Arts Centre*

South Hill Park, Six photographs courtesy of South Hill Park

Turrell, C. Photographs in Character section and in main section headings, *The Cut Countryside Corridor signpost and Neighbourhood Shopping Centre at Rectory Row, Old Bracknell*

13BTNP Illustrations List		Interim Report Version		22 Sept 2019 modified	
		22-Nov-18			
BTNP file name abbreviated	BTNP Section Illustration no:	BTNP Section Illustration name :			
OBTNP Cover Design	1	Artist Unknown, Courtesy of South Hill Park			
OBTNP	2	Boyd Court, Downshire Way, Priestwood & Garth			
OBTNP	3	Bracknell Town in Numbers			
OBTNP	4	Bracknell & Wokingham College, Church Road, Bullbrook			
OBTNP	5	Lime Walk, Harmans Water : not named in text as named listed elsewhere & formatting forbids.			
1BTNP CONTENTS : no illustrations		no illustrations			
2BTNP Introduction	1	UK Overview Map			
2BTNP	2	Illustration 2 : the Bracknell Town Neighbourhood Plan Designated Area			
2BTNP	3	Illustration 3			
2BTNP	4	Illustration 4 Bracknell Forest Council map showing 6 parishes			
2BTNP	5	Illustration 5 Bracknell Development Corporation Crest, Bracknell Town Council Chamber			
2BTNP	6	Illustration 6 Population in Bracknell Forest Council area by Parish 1951 to 2011			
3BTNP Environment & Community	1	Olympic Legacy Play Area, Mill Park, Wildridings			
3BTNP	2	Harmans Water Playing Field, Harmans Water Rd			

3BTNP	3	Mill Pond, Mill Park, Wildridings	Chris Turrell	
3BTNP	No number due to format	Policy Map EV 1 & EV 2 Community Leisure Provision Active OSPV & Policy EV2 CLP Passive OSPV using POSS Study data	Chris Atkins BFC & BFC POSS Study	
3BTNP	No number due to format			
3BTNP	No number due to format	Policy Map EV3 Protection & Maintenance of Green Spaces	Chris Atkins BFC	
3BTNP	No number due to format	Policy Map EV4 Tree Heritage : Avenues of Trees	Chris Atkins BFC	
3BTNP	4	Cedar, Hedgehog Park, Birch Hill	Anne McKay BTC	
3BTNP	5	Lucombe Oak, Hedgehog Park, Birch Hill	Anne McKay BTC	
3BTNP	6	Yew, St Michael & St Mary Magdalene Church, Wildridings	Anne McKay BTC	
3BTNP	7	Illustration 7 View from Point Royal courtesy of Silva Homes, (Bracknell Forest Homes)	Silva (Bracknell Forest Homes)	
3BTNP	8	Avenue of limes, Mill Lane	Anne MacKay	
3BTNP	9	Avenue of ash trees, North Field, South Hill Park, Ringmead	Chris Turrell	
3BTNP	10	Avenue of sycamores, Sycamore Rise, Bullbrook	Chris Turrell	
3BTNP	11	Illustration 11 View along Lime Walk, Harmans Water : Avenue of trees	Chris Turrell	
3BTNP	No number due to format	Policy Map EV8 Allotments	Chris Atkins BFC	
3BTNP	12	Illustration 12 Crowthorne Road Allotments next to Bracknell Care Home	BTC	
3BTNP	No number due to format	Policy Map EV9 Cemetery Space	Chris Atkins BFC	
3BTNP	13	Illustration 13 Larges Lane Cemetery Chapel	Chris Turrell	
3BTNP	No number due to format	Policy Map EV10 Watercourses & River Corridors	BFBC Chris Atkins	

3BTNP	No number due to format	Policy Map EV11 Air Quality	Chris Atkins BFC	
3BTNP	No number due to format	Policy Map EV12 Arts Centre South Hill Park	Chris Atkins BFC	
3BTNP	14	Illustration 14 Photo of SHP by Jeff Lawrence, Bracknell Camera Club	Jeff Lawrence, Bracknell Camera Club	
3BTNP	not numbered as self explanatory			
3BTNP	see above		SHP	
3BTNP	see above		SHP	
3BTNP	see above		SHP	
3BTNP	see above		SHP	
3BTNP	see above		SHP	
3BTNP	15	<u>Illustration 15 Neighbourhood Community Centres Easthampstead & Wildridings & Priestwood</u>	Chris Turrell	
3BTNP	No number due to format	<u>Illustration 36 Policy Map EV14</u>	Chris Atkins BFC	
4BTNP HERITAGE	No number due to format	Policy Map HE1 Protection of Parks and Parkland Feature of Historic Parks and Gardens HE2 Protection of heritage Assets HE3 Heritage Assets and their Settings	Chris Atkins	
4BTNP	1	Illustration 1 View along Avenue of trees leading to Easthampstead Park, Peacock Lane, Great Hollands North	Chris Turrell	
4BTNP	2	Illustration 2 SHP Postcard c 1900 Bracknell Forest Council Parks & Countryside		
4BTNP	No number due to format	Policy Map HE2 Protection of Heritage Assets & Policy HE3 Heritage Assets, Buildings & their settings Listed Buildings in Bracknell Town		

SBTNP Housing & Character	1	Alexandra Walk, Old Bracknell	Chris Turrell	
SBTNP	2	Miller's Thumb, Freeborn Way, Bullbrook	Chris Turrell	
SBTNP	3	Osprey Avenue, Jennett's Park	Chris Turrell	
SBTNP	4	Illustration 4 Bracknell Front Gardens 1 of 3	Chris Turrell	
SBTNP	5	Illustration 5 Bracknell Front Gardens 2 Of 3	Chris Turrell	
SBTNP	6	Illustration 6 Bracknell Front Gardens 3 of 3	Chris Turrell	
SBTNP	7	Illustration 7 The pioneering Green Roof on top of Waitrose supermarket : July 2012	Anne MacKay BTC	
SBTNP	26	Illustration 26 BTNP Town Streetscape Oct 2018	Diana Henfrey	
SBTNP Character of Bracknell Town Neighbourhoods	1 (CW9)	1 CW9 Ralph's Ride, at crossing with Farningham Urban woodland and green corridor	Chris Turrell	
SBTNP	2	2 Bracknell Forest Council Wards	BFC	
SBTNP	3	3 Bracknell Forest Council (BFC), Bracknell Town Council (BTC) , Ordnance Survey, (OS), & Neighbourhood Plan (NP) Areas Table	Anne MacKay BTC	
SBTNP	BB1	Bullbrook Drive	Chris Turrell	
SBTNP	BB2	Bullbrook Drive	Chris Turrell	
SBTNP	BB3	Perry Oaks	Chris Turrell	
SBTNP	BB4	Miller's Thumb, Freeborn Way	Chris Turrell	
SBTNP	BB5	Lily Hill Park, Lily Hill Road	Chris Turrell	
SBTNP	BB6	Lily Hill Park, Lily Hill Road	Chris Turrell	
SBTNP	BB7	Flint Grove	Chris Turrell	
SBTNP	BB8	Larges Lane Cemetery Chapel	Chris Turrell	
SBTNP	BB9	The Elms Recreation Ground, Park Road, Swing, Skate and Star, by Lydia Karpinska, 2009	Chris Turrell	
SBTNP	BB Bullbrook 1/1	Character Bracknell Town Neighbourhoods	Chris Atkins BFC	
SBTNP	CW1	Nuthurst Play Area	Chris Turrell	
SBTNP	CW2	Queen's Pine	Chris Turrell	
SBTNP	CW3	Kimmeridge	Chris Turrell	
SBTNP	CW4	Redditch	Chris Turrell	
SBTNP	CW5	Garswood	Chris Turrell	

SBTNP		CW6	Nuthurst		Chris Turrell	
SBTNP		CW7	Nettlecombe Play Area		Chris Turrell	
SBTNP		CW8	Nettlecombe		Chris Turrell	
SBTNP		CW9	Ralph's Ride, at crossing with Farningham Urban woodland and green corridor		Chris Turrell	
SBTNP		CW10	Cadence, Opladen Way		Chris Turrell	
SBTNP		CW Crown Wood 1/1	Character Bracknell Town Neighbourhoods		Chris Atkins BFC	
SBTNP		GH1	Holland Pines		Chris Turrell	
SBTNP		GH2	Ullswater Play Area		Chris Turrell	
SBTNP		GH3	Holland Pines		Chris Turrell	
SBTNP		GH4	Great Hollands Neighbourhood shops, Great Hollands Road		Chris Turrell	
SBTNP		GH5	Jurassic Park (East Lodge play area)		Chris Turrell	
SBTNP		GH6	Great Hollands Recreation Ground, South Road		Chris Turrell	
SBTNP		GH7	Waitrose lorries, Regional Distribution Centre, Doncastle Road		Chris Turrell	
SBTNP		GH8	Boehringer Ingelheim UK HQ, Ellesfield Avenue		Chris Turrell	
SBTNP		GH9	Osprey Avenue		Chris Turrell	
SBTNP		GH10	Ptarmigan Heights		Chris Turrell	
SBTNP		GH11	Sparrowhawk Way		Chris Turrell	
SBTNP		GH12	Peacock Meadows, Jennett's Park		Chris Turrell	
SBTNP		GH13	Avenue of trees leading to Easthampstead Park, Peacock Lane		Chris Turrell	
SBTNP		GH14	Easthampstead Park, Peacock Lane		Chris Turrell	
SBTNP		GH Great Hollands 1/2	Character Bracknell Town Neighbourhoods		Chris Atkins BFC	
SBTNP		GH Great Hollands 2/2	Character Bracknell Town Neighbourhoods		Chris Atkins BFC	
SBTNP		HN1	Octavia		Chris Turrell	
SBTNP		HN2	Northcott		Chris Turrell	
SBTNP		HN3	Bucklebury		Chris Turrell	
SBTNP		HN4	Kimberley		Chris Turrell	
SBTNP		HN5	Hillberry		Chris Turrell	
SBTNP		HN6	Kimberley		Chris Turrell	
SBTNP		HN7	South Hill Park, Ringmead		Chris Turrell	
SBTNP		HN8	Dryden Play Area		Chris Turrell	

SBTNP	HN Hanworth and Birch Hill 1/1			
SBTNP	HW1	Character Bracknell Town Neighbourhoods	Chris Atkins BFC	
SBTNP	HW2	Calfridus Way	Chris Turrell	
SBTNP	HW3	Harmans Water Recreation Ground	Chris Turrell	
SBTNP	HW4	Vulcan Drive	Chris Turrell	
SBTNP	HW5	Austin Way	Chris Turrell	
SBTNP	HW6	Thornhill	Chris Turrell	
SBTNP	HW7	Pankhurst Drive	Chris Turrell	
SBTNP	HW8	St Paul's URC Church, The Square	Chris Turrell	
SBTNP	HW9	The Parks Community Centre, Nicholson Park	Chris Turrell	
SBTNP	HW10	Drovers Way	Chris Turrell	
SBTNP	HW11	Rowley Close	Chris Turrell	
SBTNP	HW12	London Road, opposite Lily Hill Park	Chris Turrell	
		Rufford Gate	Chris Turrell	
	HW Harmans Water including the Parks 1/1			
SBTNP	OB1	Character Bracknell Town Neighbourhoods	Chris Atkins BFC	
SBTNP	OB2	Crescent of Town Houses, 42-62 Rectory Lane	Chris Turrell	
SBTNP	OB3	Crowthorne Road entrance to Church Hill Park. Urban woodland and green corridor.	Chris Turrell	
SBTNP	OB4	Tudor House, Reeds Hill	Chris Turrell	
SBTNP	OB5	Alexandra Walk	Chris Turrell	
SBTNP	OB6	Reeds Hill	Chris Turrell	
SBTNP	OB7	Point Royal, Rectory Lane	Chris Turrell	
SBTNP	OB8	Rectory Row Neighbourhood Shops	Chris Turrell	
SBTNP	OB9	South Hill Road	Chris Turrell	
SBTNP	OB10	Bracknell Sports and Leisure Centre, Bagshot Road	Chris Turrell	
		North Lake, Ringmead	Chris Turrell	

	OB Old Bracknell (Easthampstead) 1/1			
SBTNP			Character Bracknell Town Neighbourhoods	Chris Atkins BFC
SBTNP	PW1		Campion House, Jocks Lane	Chris Turrell
SBTNP	PW2		Priestwood Square Neighbourhood Shops	Chris Turrell
SBTNP	PW3		Queensway	Chris Turrell
SBTNP	PW4		Arlington Square	Chris Turrell
SBTNP	PW5		OTV House, Wokingham Road	Chris Turrell
SBTNP	PW6		Maxis, Western Road	Chris Turrell
SBTNP	PW7		Origin, Western Road	Chris Turrell
SBTNP	PW8		Clearance at garage block, off Merryhill Road	Chris Turrell
SBTNP	PW9		Spencer Road	Chris Turrell
SBTNP	PW10		Boyd Court, Downshire Way	Chris Turrell
SBTNP	PW11		Playing Field, Anneforde Place	Chris Turrell
SBTNP	PW12		Agar Crescent	Chris Turrell
SBTNP	PW13		Horsneile Lane	Chris Turrell
SBTNP	PW14		Clement House, Sandy Lane	Chris Turrell
SBTNP	PW15		Garth Hill College, Bull Lane	Chris Turrell
SBTNP	PW16		Play Area, Braybrooke Recreation Ground, Braybrooke Road	Chris Turrell
	PW Priestwood and Garth 1/1			
SBTNP			Character Bracknell Town Neighbourhoods	Parish Online
SBTNP	WR1		The White Cottage, Crowthorne Road	Chris Turrell
SBTNP	WR2		The Ridgeway	Chris Turrell
SBTNP	WR3		Swaledale	Chris Turrell
SBTNP	WR4		Malham Fell	Chris Turrell
SBTNP	WR5		Pickering	Chris Turrell
SBTNP	WR6		Station House : office to residential	Chris Turrell
SBTNP	WR7		St Michael and St Mary Magdalene Church, Crowthorne Road	Chris Turrell
SBTNP	WR8		St Joseph's Catholic Church and Town War Memorial, Braccan Walk (formerly Stanley Walk)	Chris Turrell
SBTNP	WR9		Holy Trinity Church, not Lexicon Way but The Ring	Chris Turrell

5BTNP		WR10	Old Bracknell House, Crowthorne Rd North check spelling	Chris Turrell	
5BTNP		WR11	The Old Manor PH, with Bracknell & Wokingham College	Chris Turrell	
5BTNP		WR12	Atrium Court , The Ring not Lexicon Way	Chris Turrell	
5BTNP		WR13	William Mitchell mural, 1974 (detail)	Chris Turrell	
5BTNP		WR14	Crossway, 1959 (West panel)	Chris Turrell	
5BTNP		WR15	Crossway, 1959 (East panel)	Chris Turrell	
5BTNP		WR16	Saffron Road	Chris Turrell	
5BTNP		WR17	Bill Hill	Chris Turrell	
		WR			
		Wildridings and Town Centre 1/2			
5BTNP		WR	Character Bracknell Town Neighbourhoods	Chris Atkins BFC	
		Wildridings and Town Centre 2/2			
5BTNP			Character Bracknell Town Neighbourhoods	Chris Atkins BFC	
7BTNP Economy & Employment		1	Bracknell's new town centre regeneration takes shape, view from Ocean House, September 2015	Chris Turrell	
7BTNP		2	Boehringer Ingelheim UK HQ, Ellesfield Avenue, Great Hollands North	Chris Turrell	
7BTNP		3	Waitrose lorries, Regional Distribution Centre, Doncastle Road, Great Hollands North	Chris Turrell	
7BTNP		4	Arlington Square, Bracknell	Chris Turrell	
7BTNP		No number due to format	Policy Map EC3 Neighbourhood Shopping Centres Day to Day Requirements	Chris Atkins BFC	
7BTNP		5	Neighbourhood Shopping Centre at Rectory Row, Old Bracknell	Chris Turrell/Home laptop	
7BTNP		6	Illustration 6 from Local Government Association, Basic Facts about Bracknell Neighbourhood plan area, page 5	LGA	
7BTNP		No number due to format	Policy Map EC5 Town Centre Future Development Sites : Mixed Housing & Retail Uses		

7BTNP	7		Illustration 7 Bracknell Market by Jeff Lawrence Bracknell Camera Club	Jeff Lawrence, Bracknell Camera Club	
7BTNP	8		Illustration 8 Interactive map showing Superfast Broadband Deployment Plans in Berkshire to 2017		
8BTNP Transport & Infrastructure	1		Queensway, Priestwood	Chris Turrell	
8BTNP	2		Station Square, Wildridings & Central	Chris Turrell	
8BTNP	3		Pedestrian Bridge Over Mill Lane	Chris Turrell	
8BTNP	No number due to format		Policy Map TR 1 Cycleways & TR2 Cycleways and Footpaths	Chris Atkins BFC	
8BTNP	4		Illustration 4 Cycleway junction in the middle of the Twin Bridges Roundabout	Chris Turrell	
8BTNP	5		Garages 40 & 39 in Crossfell, Wildridings	Chris Turrell	
8BTNP	6		Example of fly-tipping in Bracknell	Chris Turrell	
8BTNP	7		Garages 5 & 6 behind newsagent in Wildridings Square, Wildridings	Chris Turrell	
8BTNP	8		Illustration 8 Excerpts from Parking Standards Supplementary Document (SPD), BFC, March 2016	BFC	
8BTNP	9		Illustration 9 Clearance at garage block, off Merryhill Road	Chris Turrell	
8BTNP	No number due to format		Policy Map TR 6 Buses	Chris Atkins BFC	
8BTNP	10		Illustration 10 Bracknell Bus Station by Jeff Lawrence, Bracknell Camera Club	Jeff Lawrence, Bracknell Camera Club	
8BTNP	No number due to format		Policy Map TR8 Roads and Transport : Traffic and the Environment	Chris Atkins BFC	
9BTNP Implementation & Monitoring : no illustrations					

10BTNP List of Appendices : no illustrations				
11BTNP Appendices Contents: appendix 2	A1	View across South Lawn to South Lake, South Hill Park (South Lake): 125	Chris Turrell	
11BTNP: appendix 2	A2	North Lake South Hill Road Play Area/North Lake : 126.1	Chris Turrell	
11BTNP: appendix 2	A3	View South Hill Road Area Play Area/North Lake:126.1	Chris Turrell	
11BTNP: appendix 2	A4	Map A Local Green Space Justification	Chris Atkins BFC	
11BTNP: appendix 2	B1	View to shelter and orchard in S of site	Chris Turrell	
11BTNP : appendix 2	B2	View to N across park to house	Chris Turrell	
11BTNP: appendix 2	B3	View to long picnic table and vista beyond	Chris Turrell	
11BTNP: appendix 2	B4	Drive view to S	Chris Turrell	
11BTNP: appendix 2	B5	Drive view to N	Chris Turrell	
11BTNP : appendix 2	B6	Map B Local Green Space Justification	Parish Online	
11BTNP: appendix 2	C1	View towards mansion	Chris Turrell	
11BTNP : appendix 2	C2	Bluebells in woodland on E side of driveway	Chris Turrell	
11BTNP: appendix 2	C3	View towards gates	Chris Turrell	
11BTNP: appendix 2	C4	View from S boundary towards mansion	Chris Turrell	

11BTNP : appendix 2	C5	Ha-ha wall on S boundary	Chris Turrell	
11BTNP : appendix 2	C6	View from mansion to S across parkland	Chris Turrell/Home laptop	
11BTNP : appendix 2	C7	Map C Local Green Space Justification	Chris Atkins BFC	
11BTNP: appendix 2	D1	View south-west across park Great Hollands Recreation Ground: 62	Chris Turrell	
11BTNP: appendix 2	D2	View across pitch area Great Hollands Recreation Ground : 62	Chris Turrell	
11BTNP: appendix 2	D3	View towards the pavilion Great Hollands Recreation Ground : 62	Chris Turrell	
11BTNP : appendix 2	D4	View across the allotments towards Staplehurst South Road allotments : 252		
11BTNP : appendix 2	D5	View across play area Helicopter Park (Home Farm Play Area) : 142		
11BTNP : appendix 2	D6	Map D Local Green Space Justification	Chris Atkins BFC	
	E1	View of play equipment	Chris Turrell	
	E2	View to S across green space	Chris Turrell/Home laptop	
11BTNP : appendix 2	E3	View from path at NW of green space	Chris Turrell/Home laptop	
11BTNP : appendix 2	E4	Map E Local Green Space Justification	Chris Atkins BFC	
11BTNP : appendix 2	F1	View to W across Mill Pond Mill Pond Balancing Pond : 290	Chris Turrell	
11BTNP : appendix 2	F2	Olympic Legacy play area opening - July 2013 Mill Park : 89	Chris Turrell	
11BTNP : appendix 2	F3	Sensory Garden Mill Park : 89	Chris Turrell	
	F4	Entrance to Domesday Copse Domesday Copse : 39	Parish Online	
	F5	View across Wildridings Playing Field Wildridings Playing Field : 152		

11BTNP :appendix 2	F6	Map F Local Green Space Justification	Chris Atkins BFC	
11BTNP: appendix 2	G1	View of Harmans Water Playing Fiels from Harmans Water Road Harmans Water Playing Field : 63	Chris Turrell	
11BTNP :appendix 2	G2	View of Harmans Water Playing Field from Nightingale Crescent Harmans Water Playing Field : 63	Chris Turrell	
11BTNP :appendix 2	G3	View from West of The Parks The Parks (RAF Staff College) : 161	Chris Turrell	
11BTNP :appendix 2	G4	Map G Local Green Space Justification	Parish Online	
11BTNP :appendix 2	H1	Views from Calfridus Way across playing fields during summer fun day Calfridus Way Recreation Ground : 26	Chris Turrell	
11BTNP: appendix 2	H2	View from Calfridus Way across playing fields during summer fun day Calfridys Way Recreation Ground : 26	Chris Turrell	
11BTNP: appendix 2	H3	Allsmoor Pond restoration - March 2016 Allsmoor Pond : 5	Chris Turrell	
11BTNP : appendix 2	H4	Map H Local Green Space Justification	Chris Atkins BFC	
11BTNP :appendix 2	I1	Sports Field		
11BTNP: appendix 2	I2	Play Area		
11BTNP : appendix 2	I3	Play Area		
11BTNP : appendix 2	I4	Jeans Pond	Chris Turrell	
11BTNP : appendix 2	I5	Fishing bays at Jeans Pond	Chris Turrell	
11BTNP : appendix 2	I6	Map I Local Green Space Justification	Chris Atkins BFC	
11BTNP : appendix 2	J1		Chris Turrell	
11BTNP : appendix 2	J1	Queensway from Moordale Avenue Queensway : 113	Chris Turrell	

	J2	Queensway from Brook Green Queensway : 113	Chris Turrell	
	J3	View N across Priestwood Avenue (Brook Green) Priestwood Avenue 191/192	Chris Turrell	
118TNP: appendix 2	J4	View to NW across top field	Chris Turrell	
118TNP: appendix 2	J5	Map J Local Green Space Justification	Chris Atkins BFC	
118TNP: appendix 2	K1	View to N from play area	Chris Turrell	
118TNP: appendix 2	K2	Swing, Skate and Star sculpture	Chris Turrell	
	K3	View across junior sports pitch		
	K4	Adult Fitness equipment		
118TNP: appendix 2	K5	Children's play equipment		
118TNP: appendix 2	K6	Map K Local Green Space Justification	Chris Atkins BFC	

14BTNPGLOSSARY

Bracknell Town

Neighbourhood Plan

2016 – 2036

Glossary

Backland - land behind an area which is built on or otherwise developed.

Conservation (for heritage policy): The process of maintaining and managing change to a heritage asset in a way that sustains and, where appropriate, enhances its significance.

Designated heritage asset: A World Heritage Site, Scheduled Monument, Listed Building, Protected Wreck Site, Registered Park and Garden, Registered Battlefield or Conservation Area designated under the relevant legislation

Green infrastructure an organising framework for integrating physical resources and natural systems with ecological, geological and historical assets. In urban development, it is central in considering the needs and opportunities for protecting, enhancing and extending green areas.

Green infrastructure, the NPPF definition, is a network of multi-functional green space, urban and rural, which is capable of delivering a wide range of environmental and quality of life benefits for local communities.

Green Infrastructure is a network of multi-functional green space, urban and rural, which is capable of delivering a wide range of environmental and quality of life benefits for local communities.

Green infrastructure can also include streams, canals and other water bodies and features such as green roofs and walls

Heritage asset: A building, monument, site, place, area or landscape identified as having a degree of significance meriting consideration in planning decisions, because of its heritage interest. It includes designated heritage assets and assets identified by the local planning authority (including local listing).

Infill – building on undeveloped, single plots of land for residential purposes which closes existing small gaps in an otherwise built up frontage.

Micro-enterprise (or microenterprise) is generally defined as a small business employing nine people or fewer, and having a balance sheet or turnover less than a certain amount

(e.g. 2,000,000 euros). The terms microenterprise and microbusiness have the same meaning.

NPPF National Planning Policy Framework

NPIERS (Neighbourhood Planning Independent Examiner Referral Service) The Service, which is managed and administered by RICS, provides cost-efficient, quick and easy access to impartial and highly qualified Examiners on an “as needed” basis. You are able to apply to NPIERS for a pre-submission Health Check review of the neighbourhood plan, or for the referral of Examiners who are able to undertake the Examination of the neighbourhood plan.

Public realm includes all exterior places, linkages and built form elements that are physically and/or visually accessible regardless of ownership. ...

Park “First the trees must be mature, second, they must be randomly planted, third there must be undulations in the ground, fourth is the question of scale, the park must be large enough so you cannot see all of it at once and not every boundary must be visible from one point, fifth, there must be a gate, or gates. Wall and/or railings are even better- the boundary is defined. There must be one or several portals.”

Parks are *Public* open spaces within a community for recreational use...

Redevelopment - demolition of existing buildings and comprehensive redevelopment of the site.

Setting of a heritage asset: The surroundings in which a heritage-asset is experienced. Its extent is not fixed and may change as the asset and its surroundings evolve. Elements of a setting may make a positive or negative contribution to the significance of an asset, may affect the ability to appreciate that significance or may be neutral.

Superfast Next Generation Broadband. Super-fast broadband is generally taken to mean broadband products that provide a maximum download speed that is greater than 24Mbit/s .This threshold is commonly considered to be the maximum speed that can be supported on current generation (copper-based) networks.

Town Centre: Area defined on the local authority’s proposal map, including the primary shopping area and areas predominantly occupied by main town centre uses within or adjacent to the primary shopping area. References to town centres or centres apply to city centres, town centres, district centres and local centres but exclude small parades of shops of purely neighbourhood significance. Unless they are identified as centres in Local Plans, existing out-of-centre developments, comprising or including main town centre uses, do not constitute town centres.

Windfall site - site which has not been specifically identified as available in the Local Plan process. A previously developed site that has unexpectedly become available.